

2005 ELECTRICAL SCHEMATICS

W22/L18 Chassis

NAVIGATING THE SCHEMATICS

The format of the 2004 Electrical Schematics have changed from previous versions. This new style is easy to use and easy to read.

To find a schematic. First go to the Index page for the vehicle being serviced. Next, scan down the Sheet Name Column to the section for the chassis area desired. Move across the page to the right noting the Page Number of the Sheet Contents. Refer to the "Sheet Identification" instructions below for further information.

When a circuit continues on a elsewhere on the same page or on a different page, navigation boxes are used to guide you to the proper point. The Navigation Box contains:

- (1) Specific information as to the path of the circuit.
- (2) The sheet & page number the circuit continues on.
- (3) Coordinates to help you locate the continuation of the circuit.

Use the coordinates like those on a road map to zero in on the proper point. In the example below, first refer to Sheet 20 - Page 7. Then go across the top or bottom of the page until you reach Row 4. Finally go down the page to Row D to locate the circuit continuation.

SHEET IDENTIFICATION

In the lower right corner of each page is the sheet identification box. The box provides the following information:

- (1) The date the drawing was released.
- (2) The model year and chassis.
- (3) Contents of the page, ie. Index, Power distribution, Powertrain, etc.
- (4) Drawing number
- (5) The page number of the total pages in the specific section.
- (6) Sheet number

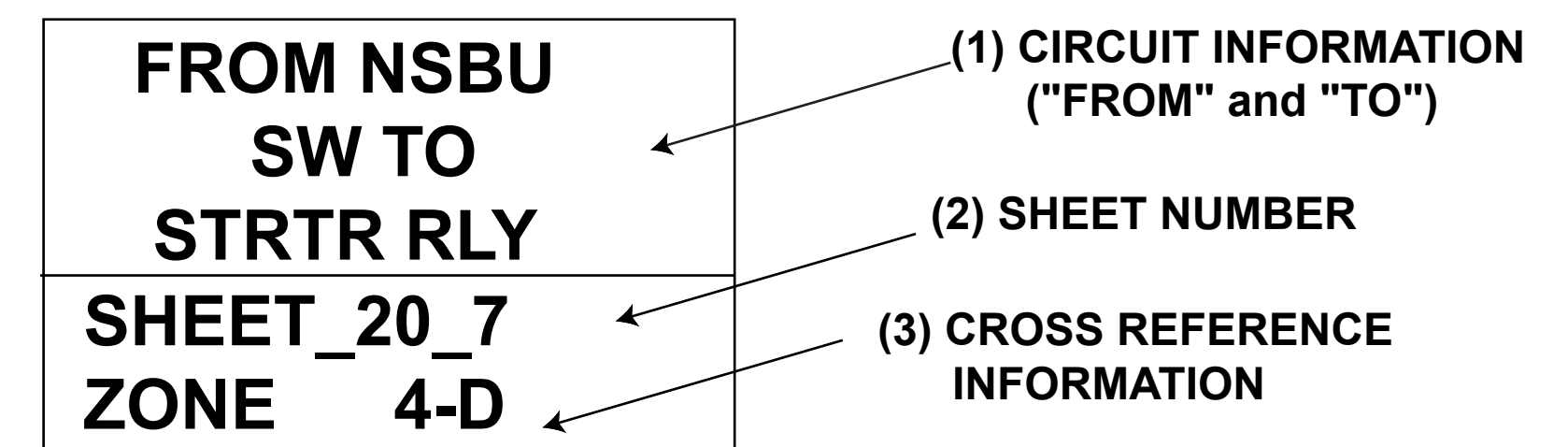
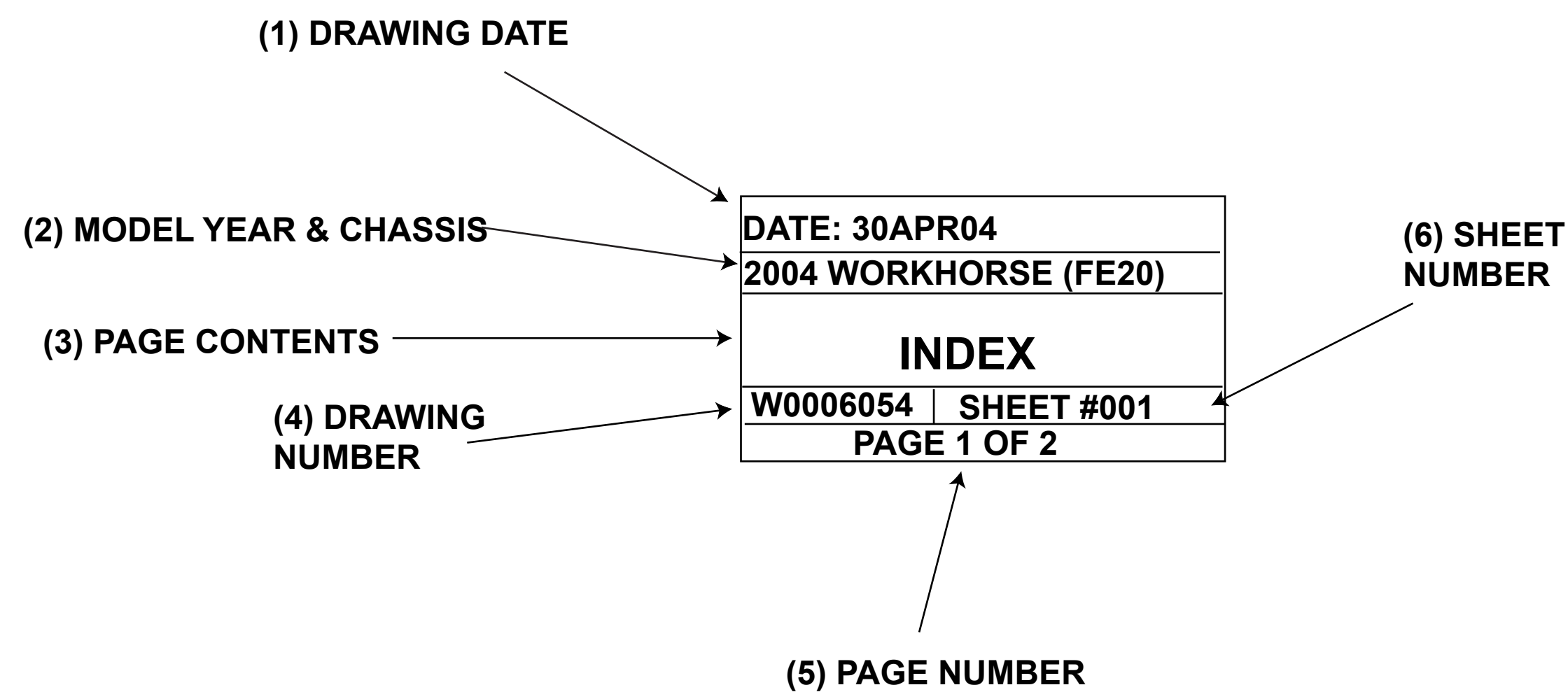

11

10

9

8

7

6

5

4

3

2

1

INDEX

SHEET NUMBER	SHEET NAME	PAGE NUMBER	SYSTEM/SUBSYSTEM DESCRIPTION	DATE
1	INDEX	1	INDEX, OPTIONS	17NOV03
		2	LEGEND/WIRE INFORMATION, NOTES	17NOV03
9	VEHICLE ZONING	1	VEHICLE ZONING, CONNECTOR NUMBERS	17NOV03
10	POWER DISTRIBUTION	1	STARTING/CHARGING / HOT AT ALL TIME DISTRIBUTIONS	17NOV03
		2	IGNITION SWITCH / HOT IN RUN / HOT IN RUN AND ACCESSORY DISTRIBUTIONS / CRANK DISTRIBUTIONS	17NOV03
		3	HOT AT ALL TIME DISTRIBUTIONS	17NOV03
		4	HOT IN RUN AND CRANK DISTRIBUTIONS	17NOV03
		5	HOT WITH HEAD LAMP SWITCH ON DISTRIBUTIONS / HOT AT ALL TIMES DISTRIBUTIONS	17NOV03
11	FUSE BLOCK	1	ENGINE UNDERHOOD FUSE BLOCK	17NOV03
		2	I/P EXTN FUSE BLOCK	17NOV03
13	I/P EXTN CONVENIENCE CENTER	1	I/P EXTN CONVENIENCE CENTER - WIRING	17NOV03
		2	I/P EXTN CONVENIENCE CENTER - PICTORIAL, BODY BUILDER INTERFACE INFORMATION	17NOV03
14	GROUND DISTRIBUTION	1	VEHICLE GROUND ZONING	17NOV03
		2	ENG HARNESS LOGIC GROUND/FORWARD LAMP HARNESS GROUND / I/P HARNESS LOGIC GROUND / I/P EXTN HARNESS LOGIC GROUND	17NOV03
		3	ENG HARNESS GROUND / ENG HARNESS ABS GROUND / I/P HARNESS GROUND / I/P EXTN HARNESS GROUND	17NOV03
		4	CHAS HARNESS GROUND / TAIL HARNESS GROUND	17NOV03
20	POWERTRAIN	1	V8 SEQ MF1 GAS W/AUTO TRANS M74 / POWERTRAIN CONTROL MODULE / CYLINDERS COILS	17NOV03
		2	POWERTRAIN CONTROL MODULE / FUEL INJECTORS / OXYGEN SENSORS	17NOV03
		3	TRANSMISSION CONTROL MODULE / TRANSMISSION / O/D POWER SELECT SWITCH	17NOV03
		4	POWERTRAIN CONTROL MODULE / TRANSMISSION CONTROL MODULE / NSBU SWITCH	17NOV03
		5	POWERTRAIN CONTROL MODULE / MANIFOLD AIR PRESSURE (MAP), MASS AIR FLOW (MAP), CRANKSHAFT, CAMSHAFT, OIL LEVEL, COOLANT LEVEL AND KNOCK SENSOR	17NOV03
		6	THROTTLE POSITION CONTROL MODULE & SENSOR / THROTTLE ACTUATOR CONTROL VALVE	17NOV03
31	AUXILIARY BOOST FAN	1	AUX FAN CONTROL RELAY / FAN MOTOR / SECONDARY HIGH PRESSURE SWITCH	17NOV03
34	CRUISE CONTROL	1	CRUISE CONTROL SWITCH	17NOV03
35	FUEL DELIVER AND EVAP EMISSIONS	1	FUEL PUMP & SENDER / PURGE / EVAP SYSTEM	17NOV03
36	ADJUSTABLE PEDALS	1	ADJUSTABLE PEDALS	17NOV03
40	HORN	1	HORN RELAY / HORN SWITCH / DUAL HORNS	17NOV03
41	ANTILOCK BRAKE SYSTEM	1	WHEEL SENSORS / ABS MODULE / POWER BRAKE BOOST SYSTEM	17NOV03
		2	BULB-CHECK DIODE NETWORK / BRAKE FLUID LEVEL SW / BRAKE PRESSURE DIFFERENTIAL SWITCH	17NOV03
50	DLC CONNECTOR	1	ASSEMBLY LINE DIAGNOSTIC LINK CONNECTOR	17NOV03
60	HVAC	1	A/C COMPRESSOR CLUTCH / A/C HIGH PRESSURE SWITCH / A/C LOW PRESSURE SWITCH / A/C COMPRESSOR RELAY	17NOV03
81	CLUSTER	1	CLUSTER TELLTALES	17NOV03
		2	CLUSTER GAUGES/ILLUMINATION	17NOV03
91	WIPER/WASHER PULSE	1	WIPER/WASHER PULSE CONTROL	17NOV03
100	HEADLAMPS	1	HEADLAMPS SWITCH / DRL CONTROL MODULE/ DRL RELAY	17NOV03
		2	HEADLAMP WIRING FOR OPTIONS : DUAL RECT (BT2) HEADLAMPS / BASE HEADLAMPS (-BT2/-BD5) / SINGLE RECTANGULAR(BD5)	17NOV03
110	EXTERIOR LIGHTING	1	DIRECTIONAL SWITCH / MARKER LAMPS / FLASHERS / LICENCE PLATE LAMPS	17NOV03
		2	MARKER LAMPS / PARK LAMPS / TAIL & STOP LAMPS	17NOV03
		3	STOP LAMP SWITCH / BACKUP LAMPS / STOP TCC SWITCH / 3RD STOP LAMP	17NOV03
117	INSTRUMENT PANEL DIMMING	1	INSTRUMENT PANEL DIMMER SWITCH / DOME LAMPS SWITCH	17NOV03
138	BRAKE TRANSMISSION SHIFT INTERLOCK (BTSI)	1	BTSI RELAY/COLUMN LOCK (BTSI) SOLENOID / STOP LAMP SWITCH	17NOV03
202	ENG HARNESS CONNECTOR FACES	1	C000/C001/C002/C006/C017/C085	17NOV03
		2	C029/C030/C031/C032/C036/C050/C051/C056/C057/C058/C059/C061/C062/C066/C067/C070/C071/C073/	17NOV03
		3	C075/C080/C082/C083/C103/C105/C109/C110/C113/C115/C118/C121/C715/C716/C717/C718/C719/C720/C721/C722/C723/C724/C076/C077/C107	17NOV03
203	I/P HARNESS CONNECTOR FACES	1	C043/C200/C202/C205/C207/C208/C210/C212/C216/C217/C218/C219	17NOV03
		2	C711/C712/C713/C714/C120	17NOV03
204	I/P EXTN HARNESS CONNECTOR FACES	1	C215/C248/C250/C251/C252/C253/C254/C261	17NOV03
		2	C255/C257/C258/C710/C065/C725/C063/C084/C264/C265/C249	17NOV03
205	CHAS HARNESS CONNECTOR FACES	1	C400/C402/C403/C404/C405/C708/C709	17NOV03
206	DRIVE AWAY HARNESS CONNECTOR FACES	1	C250/C272/C274/C275/C276/C279/C999	17NOV03
208	FWD LAMP HARNESS CONNECTOR FACES	1	C313/C308/C315/C305/C304/C303/C302/C306/C318/C307/C309/C300/C310/C312/C311/C314	17NOV03
209	REAR LAMP HARNESS CONNECTOR FACES	1	C500/C502/C503/C504/C505/C506/C507/C508/C509/C510/C5014	17NOV03
210	DRIVE AWAY WIRING	1	TEMPORARY I/P DRIVE AWAY HARNESS WIRING	17NOV03

WORKHORSE CUSTOM CHASSIS

OPTION KEY (REF)

OPTION	DESCRIPTION
C7P	16,000 LB GVW
BT2	DUAL RECTANGULAR HEADLAMPS
K34	CRUISE CONTROL
L18	V8 SEQ MF1 GAS ENGINE
M74	AUTOMATIC 5 SPEED ALLISON LCT 1000
WX7	EUROPE WIRING PROVISIONS
Z49	CANADIAN
5K1	DRL (DAYTIME RUNNING LAMPS) SKO=DRL DELETE
7YB	HIGH OUTPUT BATTERY
BD5	SINGLE RECTANGULAR HEADLAMPS

DATE : 07MAY04
2005 WORKHORSE (W22)

INDEX

W0006463 SHEET #001
PAGE 1 OF 2

11

10

9

8

7

6

5

4

3

2

1

	11	10	9	8	7	6	5	4	3	2	1
H	LEGEND										
	SYMBOL	DESCRIPTION	SYMBOL	DESCRIPTION	SYMBOL	DESCRIPTION					
		ENG HARN WIRE INFORMATION		TWISTED PAIR		FUSE BLOCK BUSS					
G		I/P HARN WIRE INFORMATION		RESISTOR		RING TERMINAL					
		CHAS HARN WIRE INFORMATION		DIODE		FUSE					
F		I/P EXTN HARN WIRE INFORMATION		INDUCTOR COIL OR WINDING		LH PAGE CONNECTION					
		DRIVE AWAY HARN WIRE INFORMATION		SOLENOID		RH PAGE CONNECTION					
E		I/P CNTR HARN WIRE INFORMATION		WIRE SPLICE							
		FWD LP HARN WIRE INFORMATION		RELAY CONTACTS (NORMALLY CLOSED)		LIGHT					
D		REAR LP HARN WIRE INFORMATION		RELAY CONTACTS (NORMALLY OPEN)		MOTOR					
		CLEAN POWER HARN WIRE INFORMATION		RELAY COIL WITH SUPPRESSION RESISTOR		BATTERY					
C		BAT CABLE WIRE INFORMATION		VALVE WITH SUPPRESSION RESISTOR							
		START CABLE WIRE INFORMATION		NORMALLY OPEN SWITCH		VARIABLE RESISTOR OR SENSOR					
B		FUEL EXTN HARN WIRE INFORMATION		NORMALLY CLOSED SWITCH		INLINE CONNECTOR					
		GRID HEATER HARN WIRE INFORMATION		CASE GROUND OR INTERNAL GROUND							
A		TWISTED PAIR SHIELD									

WIRE INFORMATION
203
BLU 0.8

METRIC GAUGE	ENGLISH GAUGE
0.35	22
0.5	20
0.8	18
1.0	16
2.0	14
3.0	12
5.0	10
8.0	8
13.0	6
19.0	4
32.0	2
40.0	1
50.0	0
62.0	2/0
81.0	3/0

CONNECTOR REFERENCE NUMBER ZONES

WORKHORSE CUSTOM CHASSIS

FORWARD LAMP (FWD LP)
 12109854 &EJ6/EK0/EK3&HPR/BT2-Z49
 12109856 &EJ2#&EJ6/EK0/EK3&BD5-Z49
 12109857 &EJ6/EK0/EK3&Z49&BD5
 12109859 &EJ6/EK0/EK3-HPR-Z49-8D5-BT2
 12109859 &EJ6/EK0/EK3&Z49-HPR-8D5-BT2
 W0004843 &EJ6/EK0/EK3&HPR/BT2&Z49

ENGINE (ENG)
 W0006450 &L18

BATTERY CABLES (POS) (NEG)
 15311553 &L18
 15765184 &L18

CHASSIS (CHAS)
 W0005068 &L18 (190"-208") (319-320)
 W0005067 &L18 (228") (321)
 W0005070 &L18 (242") (325)
 W0005069 &L18 &5K3

TAIL AND STOP LAMP (TAIL)
 15323193 &L18-RHO
 15323194 &L18&RHO

INSTRUMENT PANEL (I/P)
 W0006449 &L18
 I/P EXTENSION (I/P EXTN)
 W0006447 &L18 -5K1
 W0006449 &L18 &5K1
 DRIVE AWAY I/P (DRIVE AWAY)
 W0005840 &L18

GND STRAP
 08913010 &L18

FUEL GND STRAP
 W0002747
 FUEL FILLER GND STRAP
 12153362 &L18

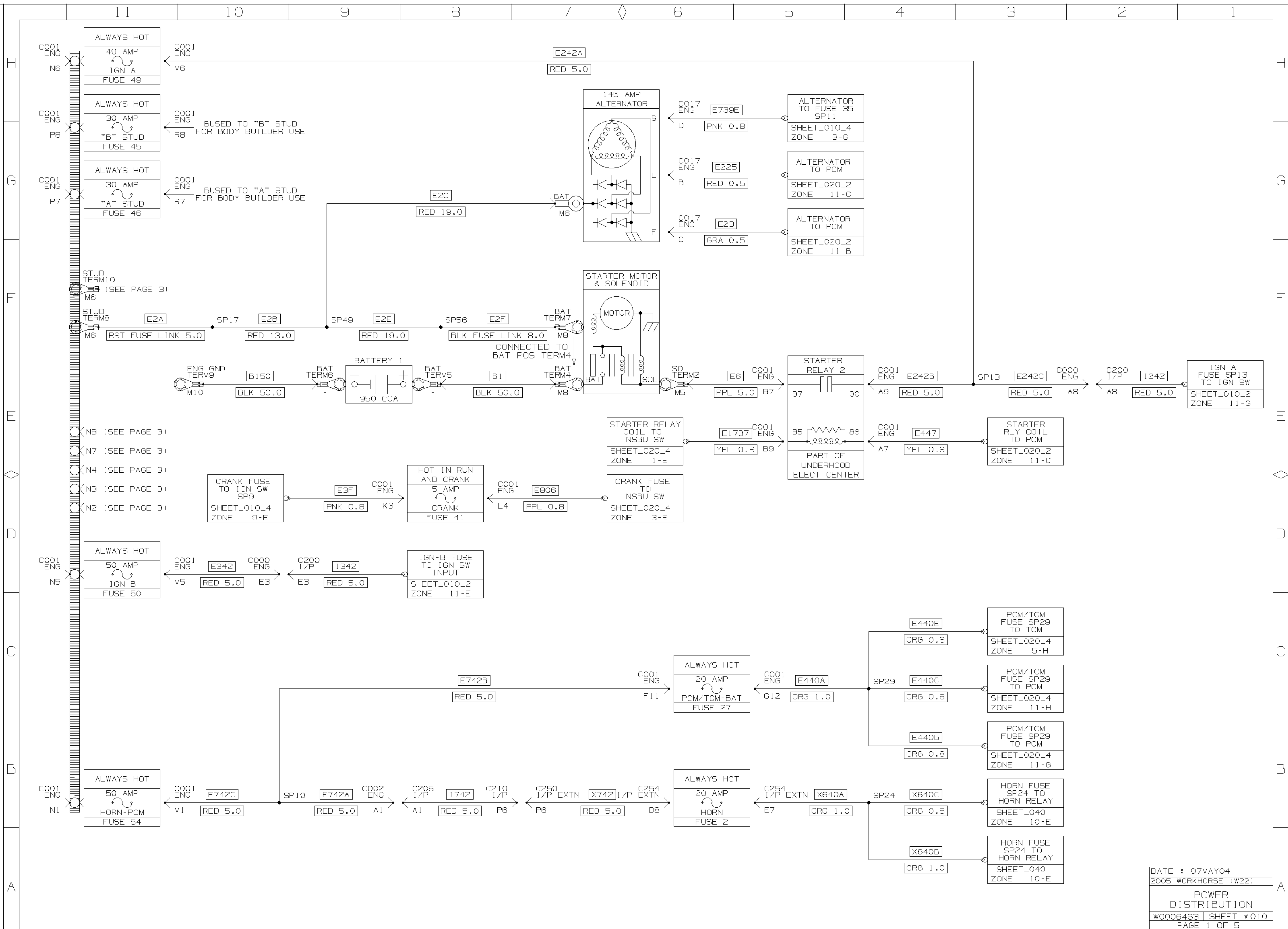

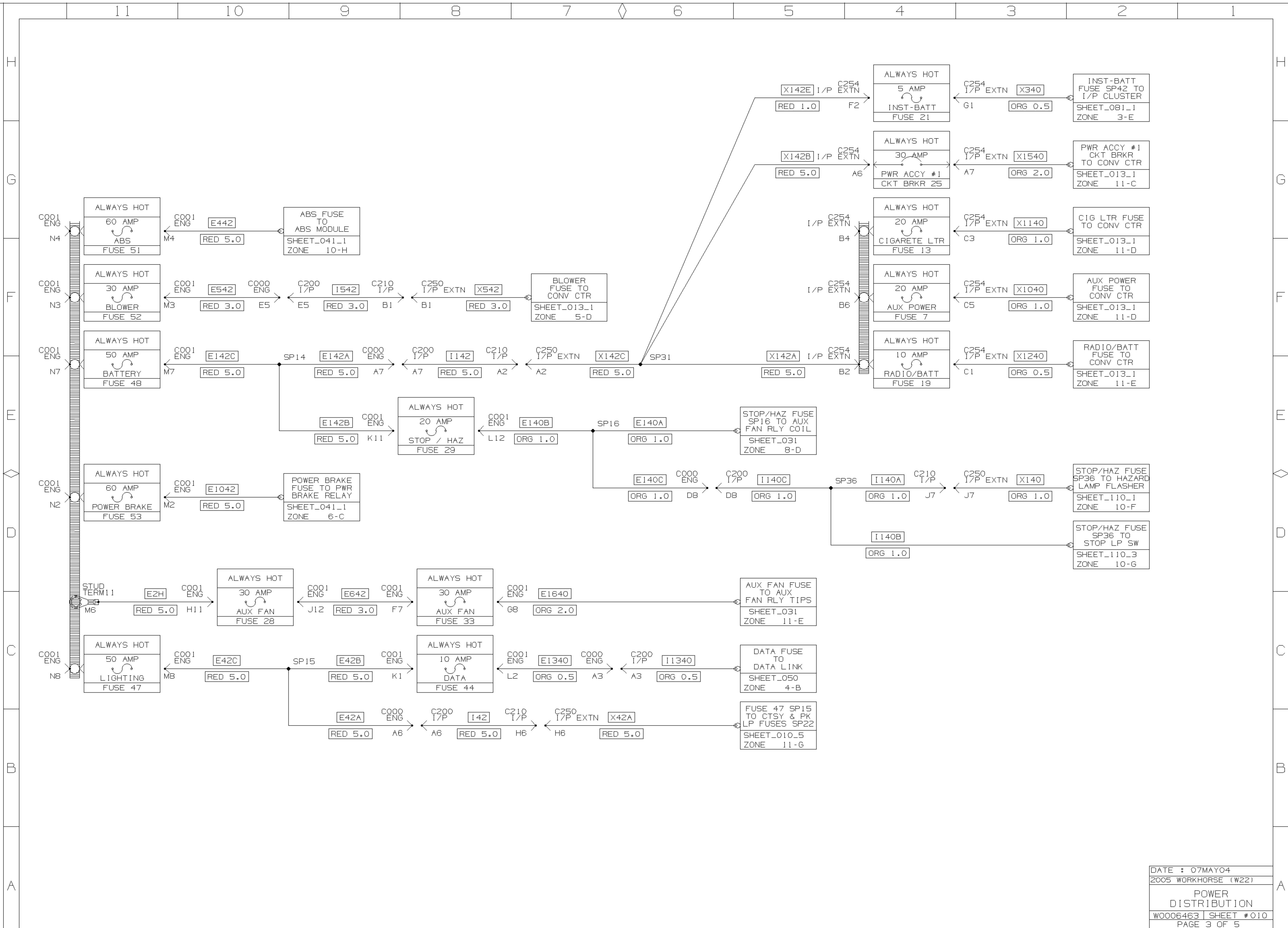

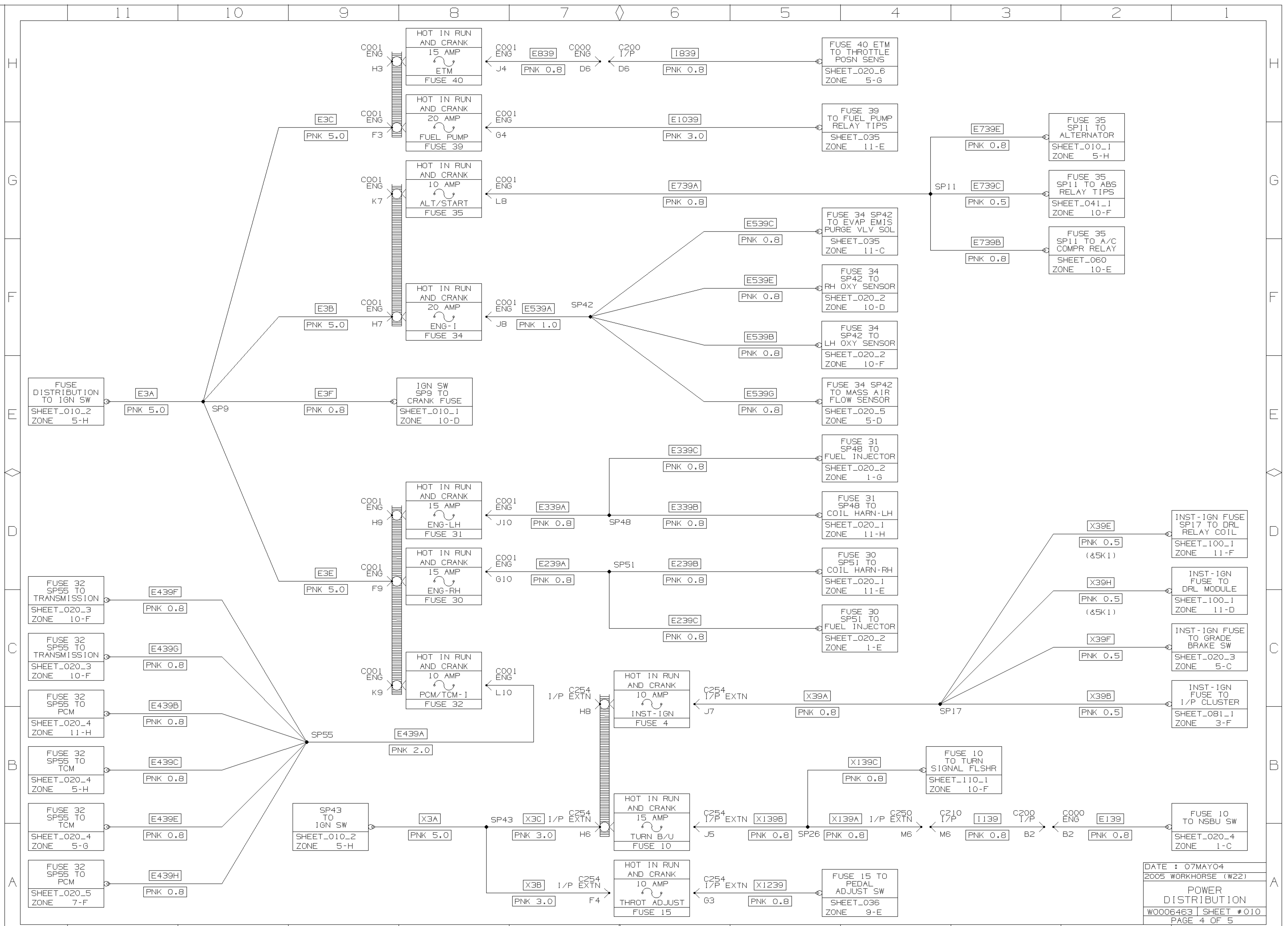

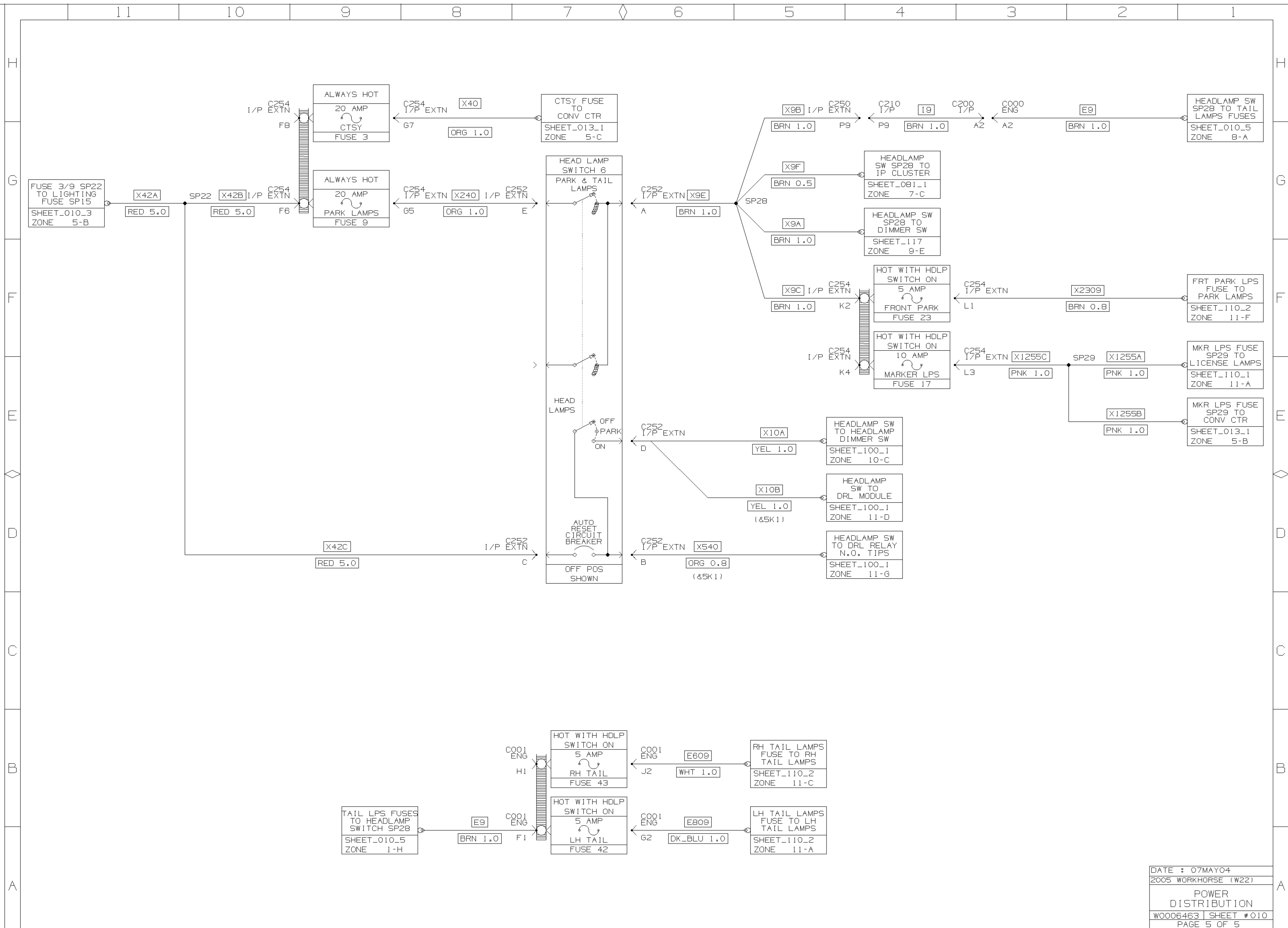

COO1

ITEM NO:	B
12146281	BLK
PWR DISTR BLK	
CAV	WIRE
A1	150M
A3	120C
A4	459
A6	59A
A7	447
A9	242B
B1	1039
B2	490
B3	465
B4	441
B5	
B6	739B
B7	6
BB	
B9	1737
C1	1450
C3	867A
C4	150A
C6	420B
D1	
D2	150P
D3	739C
D4	1135
D5	
D6	275B
D7	473
D9	1640
E7	702
E8	
E9	140A
F1	9
F3	3C
F5	300
F7	642
F9	3E
F11	742B
G2	809
G4	1039
G6	441
G8	1640
G10	239A
G12	440A
H1	
H3	
H5	
H7	3B
H9	
H11	2H
J2	609
J4	839
J6	241A
J8	539A
J10	339A
J12	642
K1	42B
K3	3F
K5	
K7	
K9	
K11	142B
L2	1340
L4	806
L6	41
LB	739A
L10	439A
L12	140B
M1	742C
M2	1042
M3	542
M4	442
M5	342
M6	242A
M7	142C
M8	42C
N1	
N2	
N3	
N4	
N5	
N6	
N7	
N8	

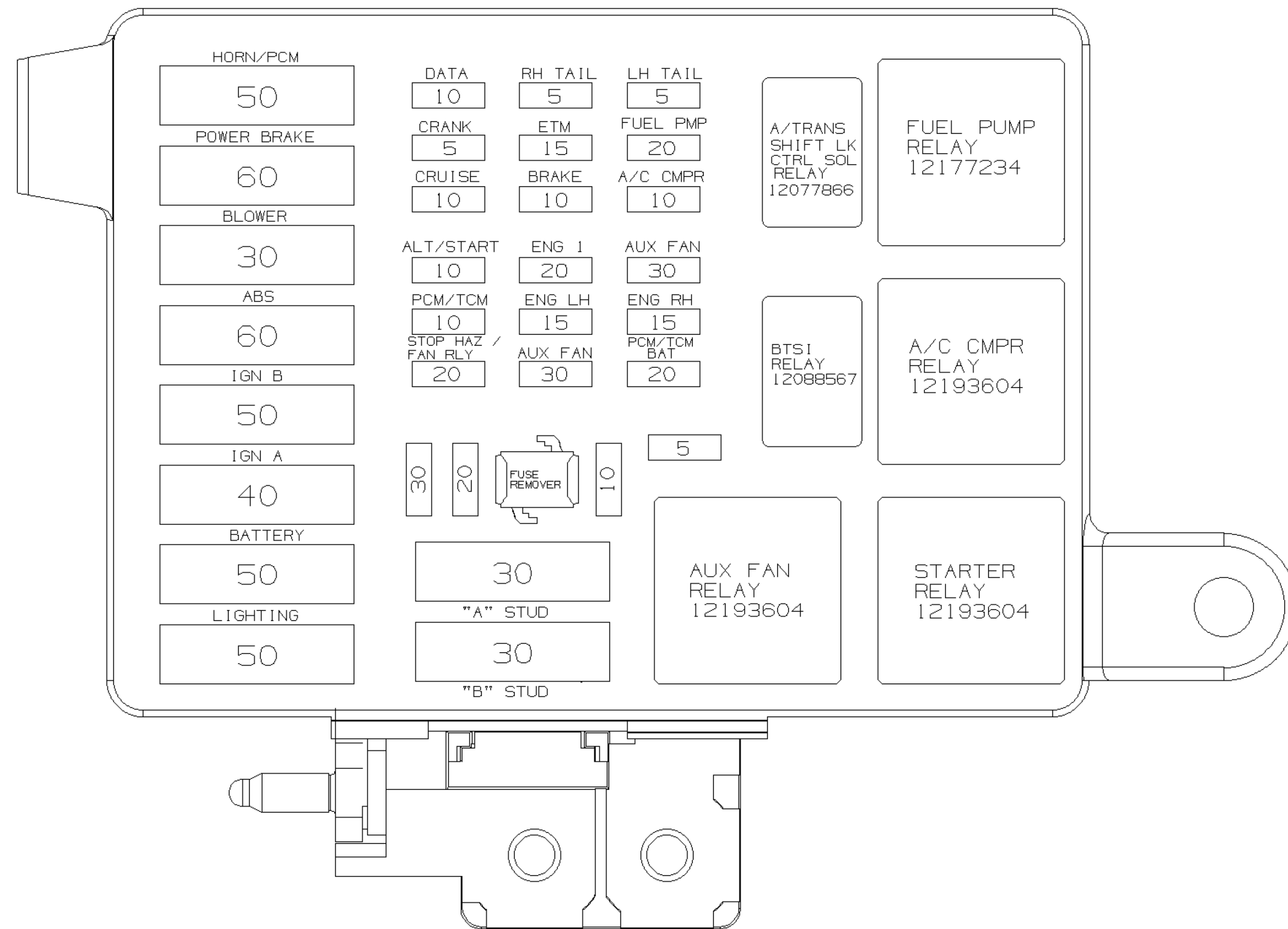

POSITION	RELAY	RELAY FUNCTIONS
A1-A3 B1-B2-B3	12177234	FUEL PUMP
A4-A6 B4-B5-B6	12193604	A/C CMPR
A7-A9 B7-B8-B9	12193604	STARTER
C1-C3 D1-D2-D3	12077866	ABS
C4-C6 D4-D5-D6	12088567	BTSI
D7-D9 E7-E8-E9	12193604	AUX FAN

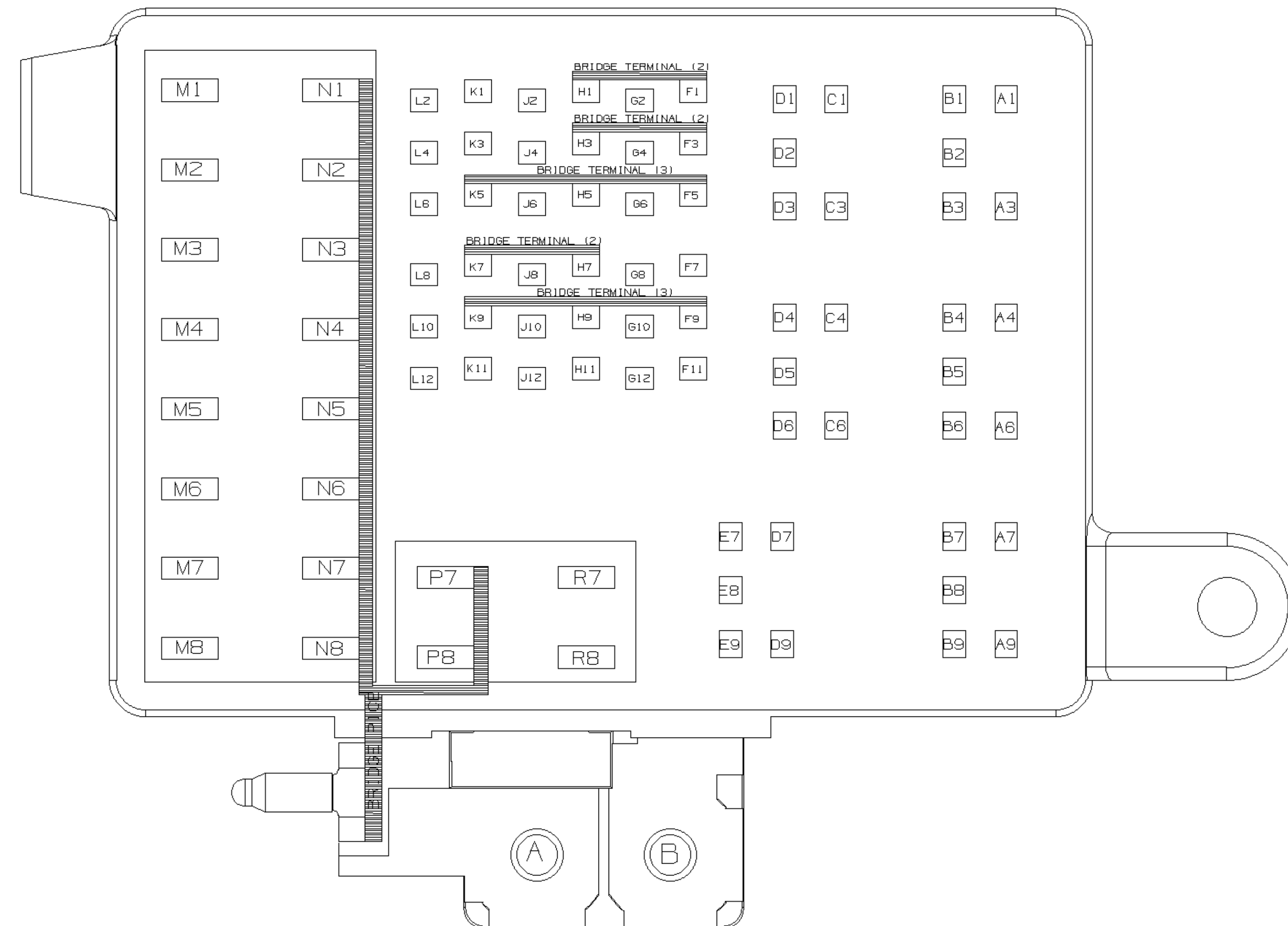

POSITION	RATING	FUSE FUNCTIONS
F1-G2	5	LH TAIL
H1-J2	5	RH TAIL
K1-L2	10	DATA
F3-G4	20	FUEL PUMP
H3-J4	15	ETM
K3-L4	5	CRANK
F5-G6	10	A/C CMPR
H5-J6	10	BRAKE
K5-L6	10	CRUISE
F7-G8	30	AUX FAN
H7-J8	20	ENG - I
K7-L8	10	ALT/START
F9-G10	15	ENG - RH
H9-J10	15	ENG - LH
K9-L10	10	PCM/TCM - 1
F11-G12	20	PCM/TCM - BAT
H11-J12	30	AUX FAN
K11-L12	20	STOP/HAZ
M1-N1	50	HORN - PCM
M2-N2	60	POWER BRAKE
M3-N3	30	BLOWER
M4-N4	60	ABS
M5-N5	50	IGN B
M6-N6	40	IGN A
M7-N7	50	BATTERY
M8-N8	50	LIGHTING
P7-R7	30	'A' STUD
P8-R8	30	'B' STUD

C254

ITEM NO: 11	
12110746 BLK	
FUSE BLK	
CAV	WIRE
A2	4C
A3	243
A6	142B
A7	1540
B2	142A
B4	
B6	
B8	
C1	1240
C3	1140
C5	1040
C7	
D2	4E
D4	44
D6	
D8	742
E1	343
E3	8A
E5	
E7	640A
F2	142E
F4	3B
F6	42B
F8	
G1	340
G3	1239
G5	240
G7	40
H2	4B
H4	
H6	3C
H8	
J1	143
J3	43
J5	139B
J7	39A
K2	9C
K4	
K6	
K8	
L1	2309
L3	1255C
L5	
L7	
M2	300
M4	
M6	
M8	
N1	341
N3	
N5	141
N7	

ITEM NO.	11	
POSITION	RATING	FUSE FUNCTIONS
1		
2	20	HORN
3	20	CTSY
4	10	INST-IGN
5		
6		
7	20	AUX PWR
8		
9	20	PK LPS
10	15	TURN-B/U
11		
12	5	JACKS ALARM
13	20	CIG LTR
14	10	ILLUM
15	10	THROT ADJ
16	15	RADIO-ACC
17	10	MKR LPS
18		
19	10	RADIO-BAT
20	5	INST-ACC
21	5	INST-BAT
22	25	WIPER
23	5	FRT PARK
24	5	STEP ALARM
A	30 C/B	PWR ACCY #1
B	30 C/B	PWR ACCY #2

I/P EXTN FUSE BLOCK

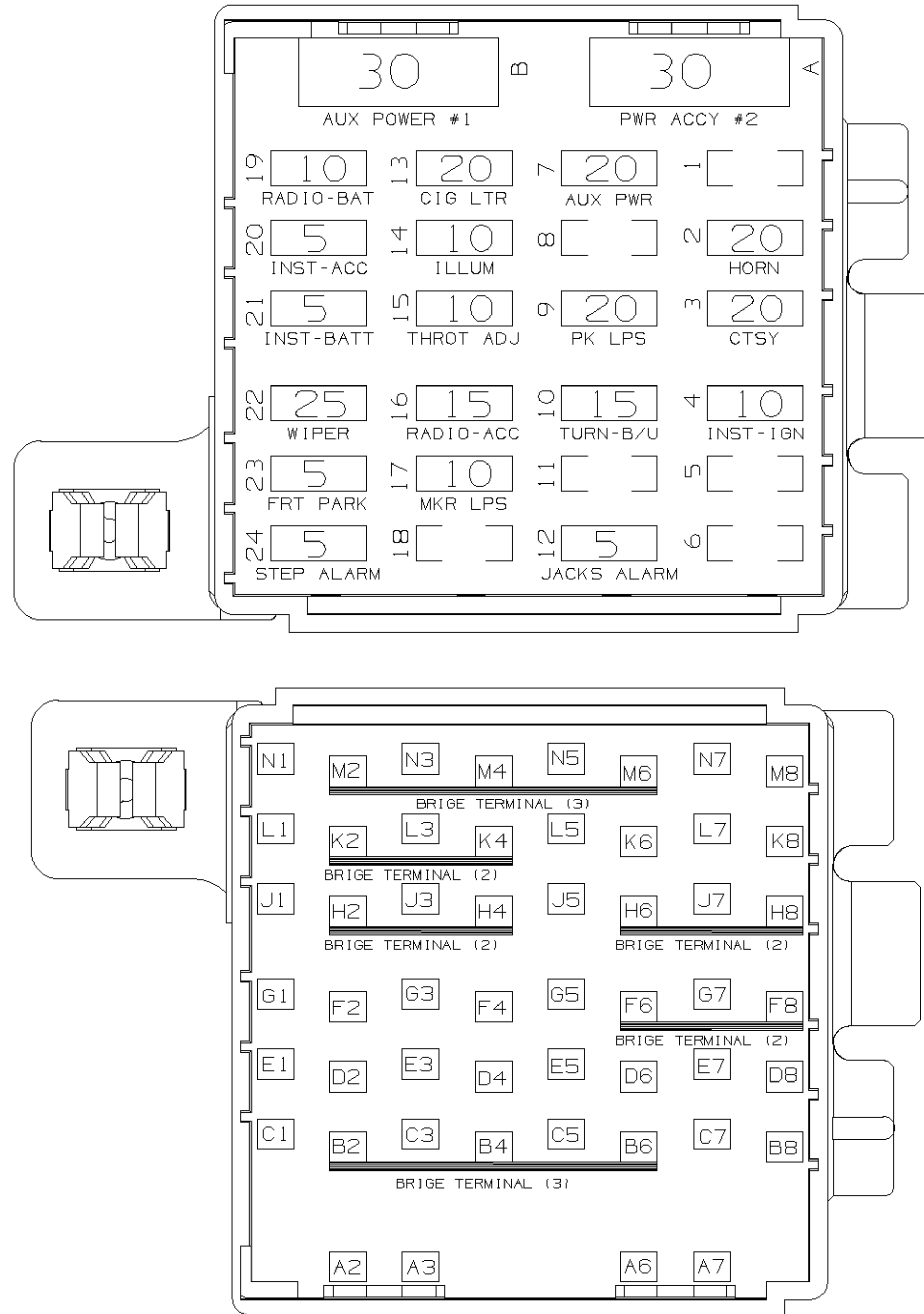

I/P EXTN FUSE BLOCK LOAD CHART

FUSE NO	NAME	SIZE	LOAD CIRCUIT	LOAD
1	OPEN			
2	HORN	20A FUSE	640	HORN RELAY
3	CTSY	20A FUSE	40	DOVE & COURTESY LAMPS (BODY BUILDER)
4	INST IGN.	10A FUSE	39	DRL RELAY, DRL CONTROL MODULE, CLUSTER
5	OPEN			
6	OPEN			
7	AUX PWR	20A FUSE	1040	BODY BUILDER
8	OPEN			
9	PK LPS	20A FUSE	240	HEADLAMP SWITCH (PARK, MARKER AND TAIL LAMPS)
10	TURN-B/U	15A FUSE	139	TURN SIGNAL SWITCH, PARK/NEU POSN & B/U LAMP SWITCH
11	OPEN			
12	JACKS ALARM	5A FUSE	141	JACKS ALARM
13	CIG LTR	20A FUSE	1140	CIG LIGHTER (BODY BUILDER)
14	ILLUM	10A FUSE	8	I/P CLUSTER, AUDIO ALARM, BODY BUILDER FEED
15	THROT ADJ.	10A FUSE	1239	ADJUSTABLE THROTTLE MOTOR
16	RADIO-ACC	15A FUSE	43	BODY BUILDER RADIO
17	MKR LPS	10A FUSE	1255	LICENSE LAMPS BODY BUILDER MARKER LPS
18	OPEN			
19	RADIO-BAT	10A FUSE	1240	BODY BUILDER RADIO
20	INST ACC.	5A FUSE	343	CLUSTER, CHECK TIRE
21	INST BATT	5A FUSE	340	CLUSTER, CHECK TIRE
22	WIPER	25A FUSE	143	BODY BUILDER WIPERS
23	FRT PARK	5A FUSE	2309	FRONT PARK LAMPS
24	STEP ALARM	5A FUSE	341	STEP ALARM
25	PWR ACCY #1	30A BRKR	1540	BODY BUILDER
26	PWR ACCY #2	30A BRKR	243	BODY BUILDER

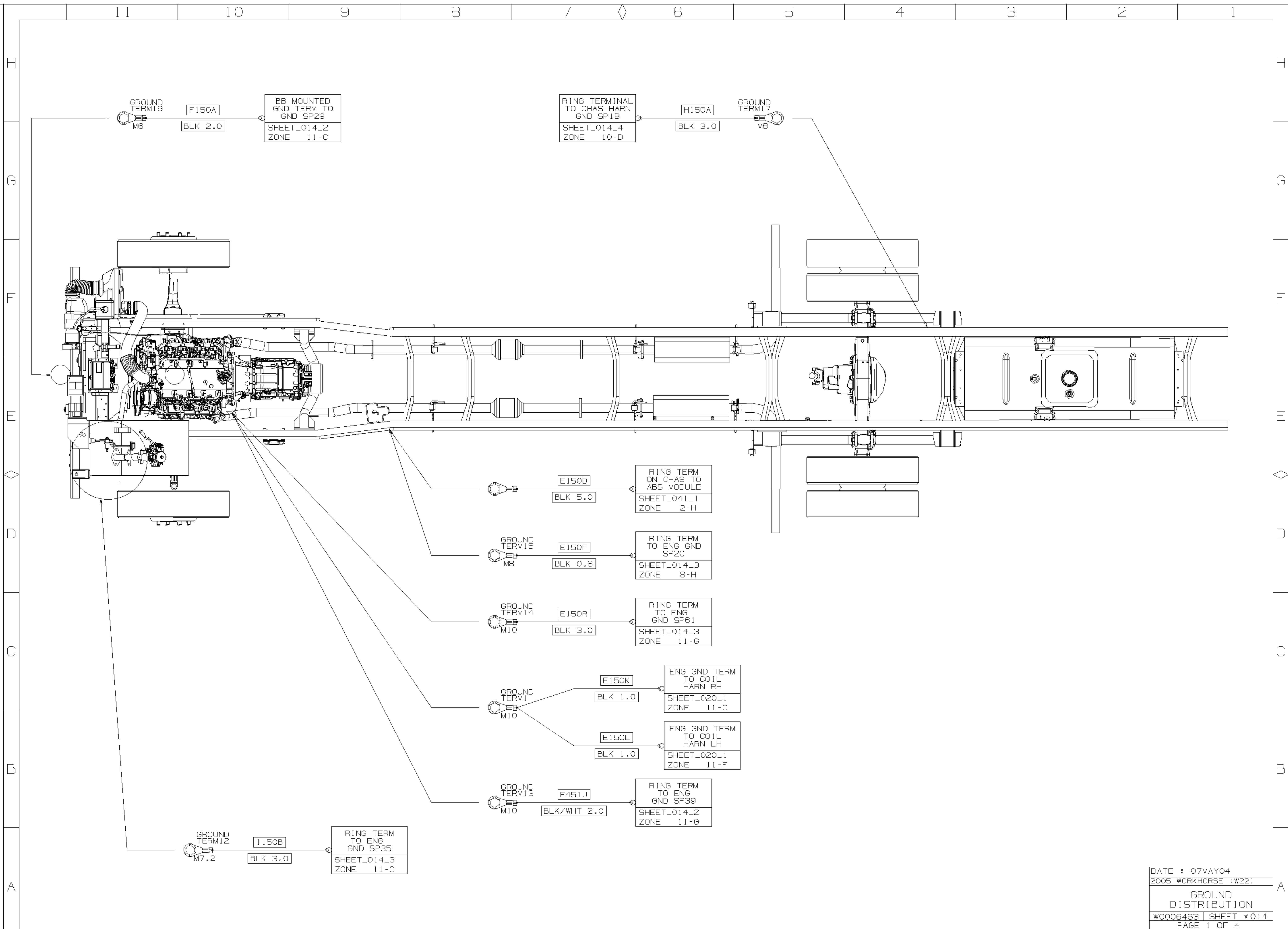

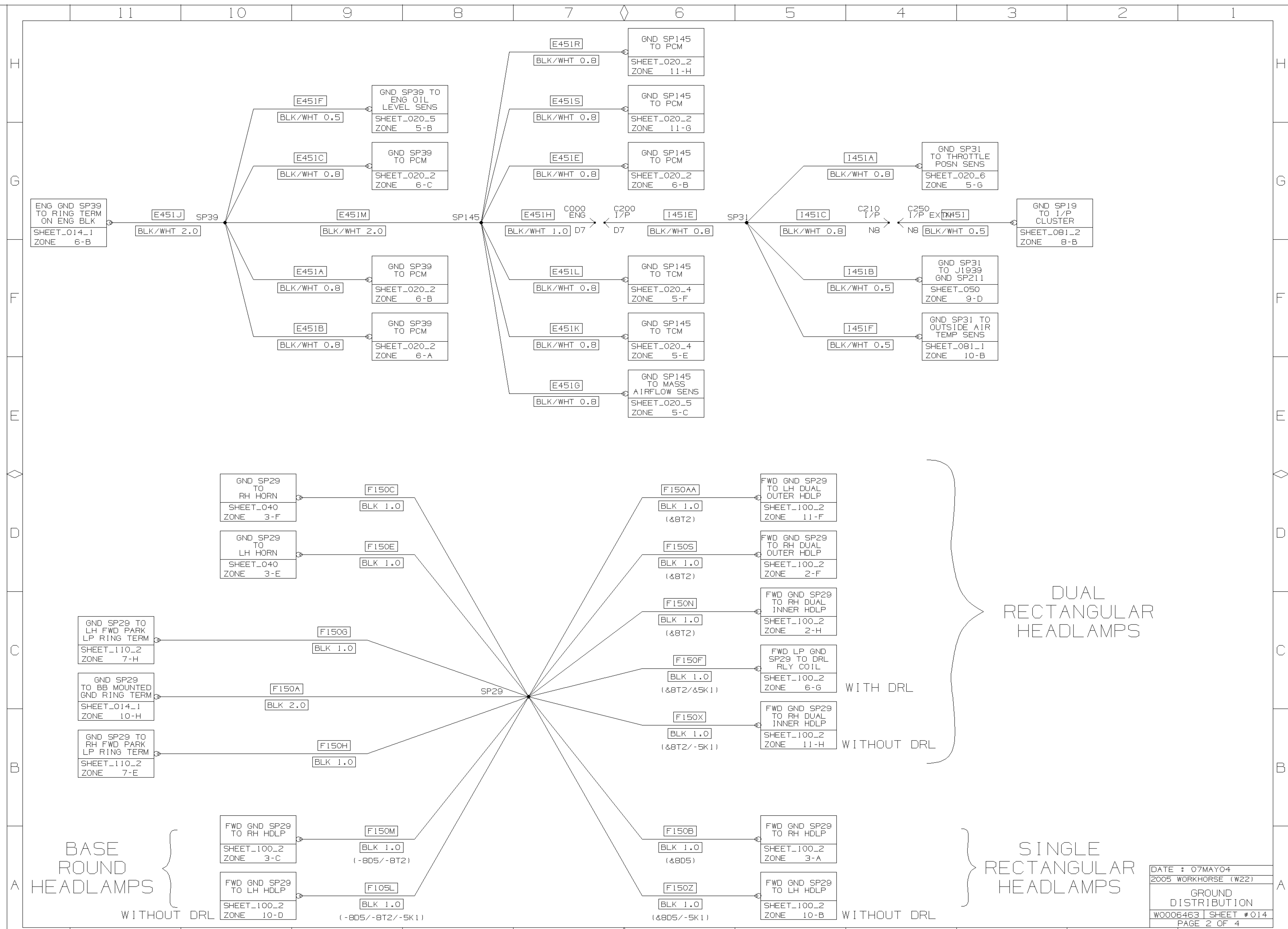

DUAL RECTANGULAR HEADLAMPS

WITH DRL

WITHOUT DRL

SINGLE RECTANGULAR HEADLAMPS

BASE ROUND HEADLAMPS

WITHOUT DRL

WITHOUT DRL

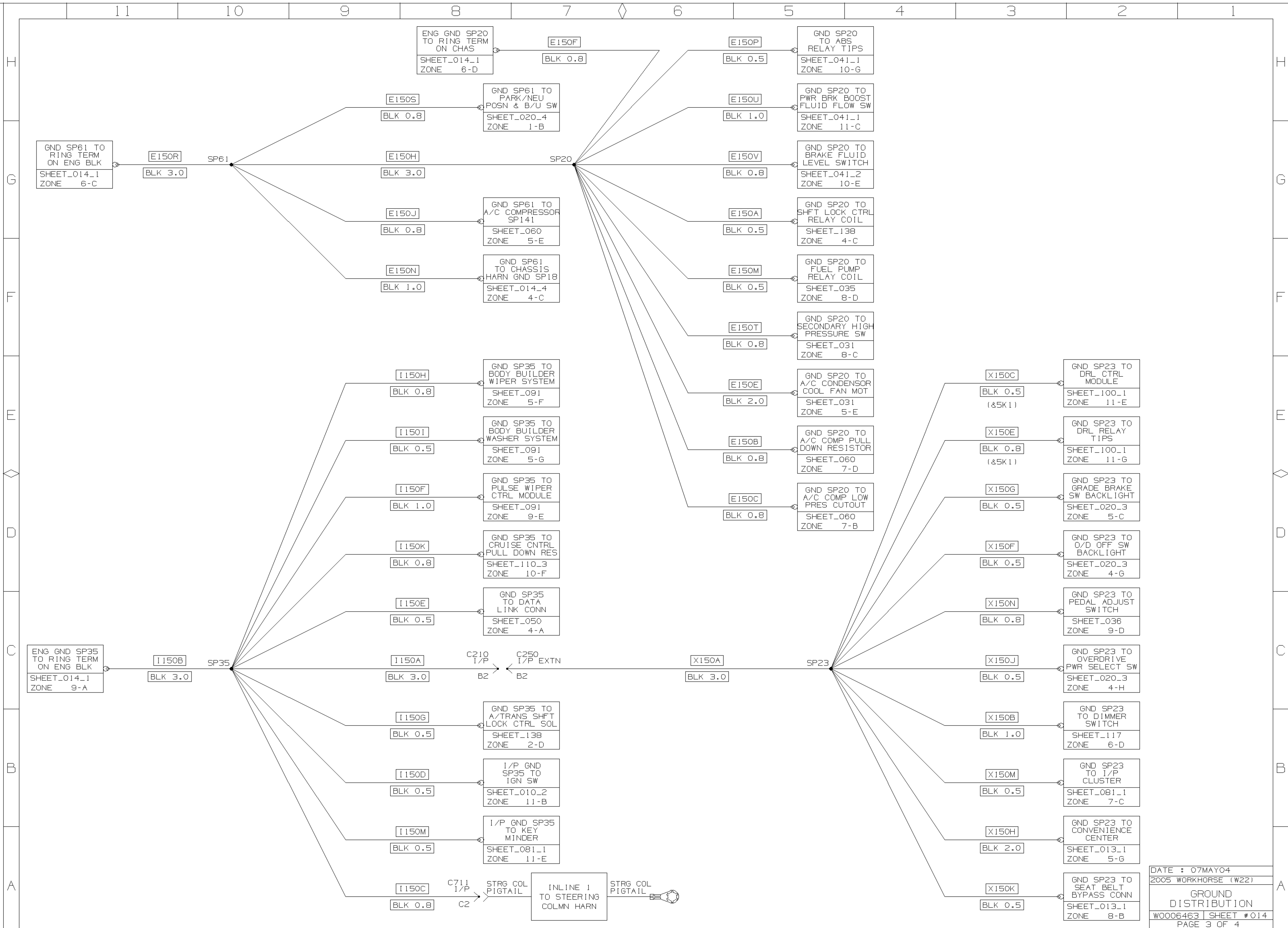

11

10

9

8

7

◇

6

5

4

3

2

1

H
G
F
E
D
C
B
A

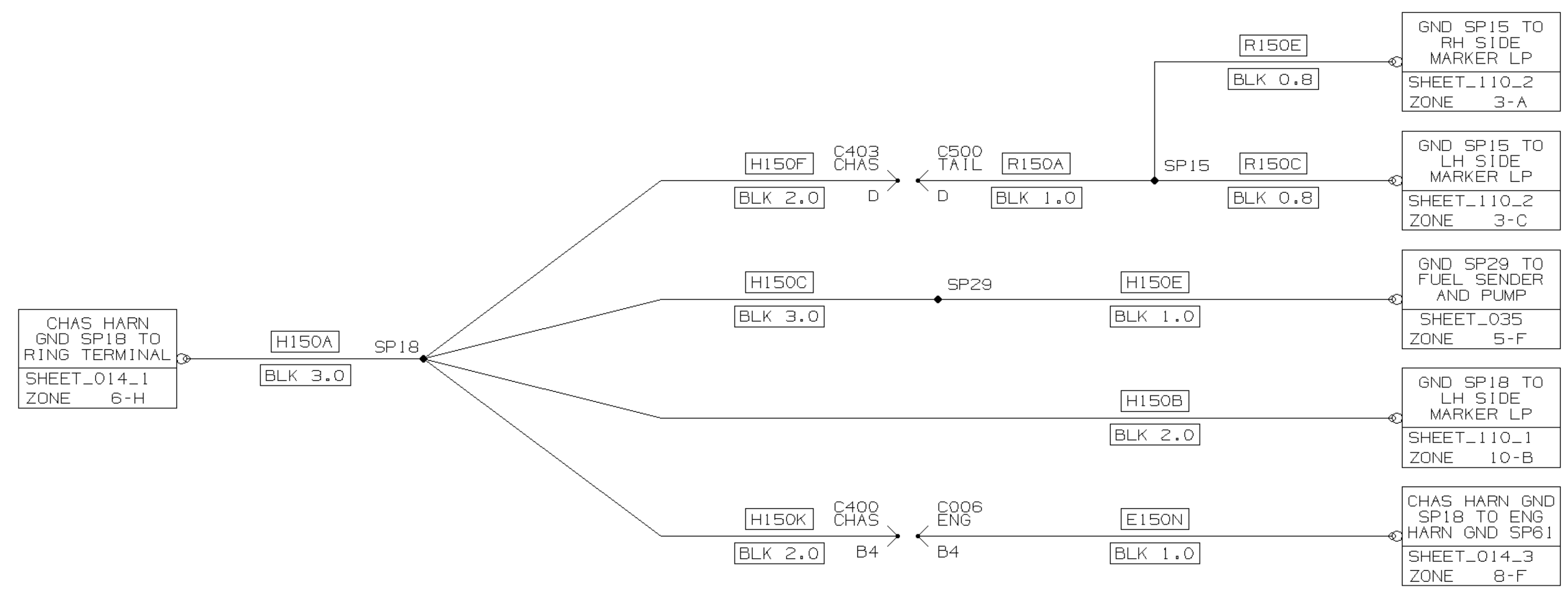

11

10

9

8

7

◇

6

5

4

3

2

1

A

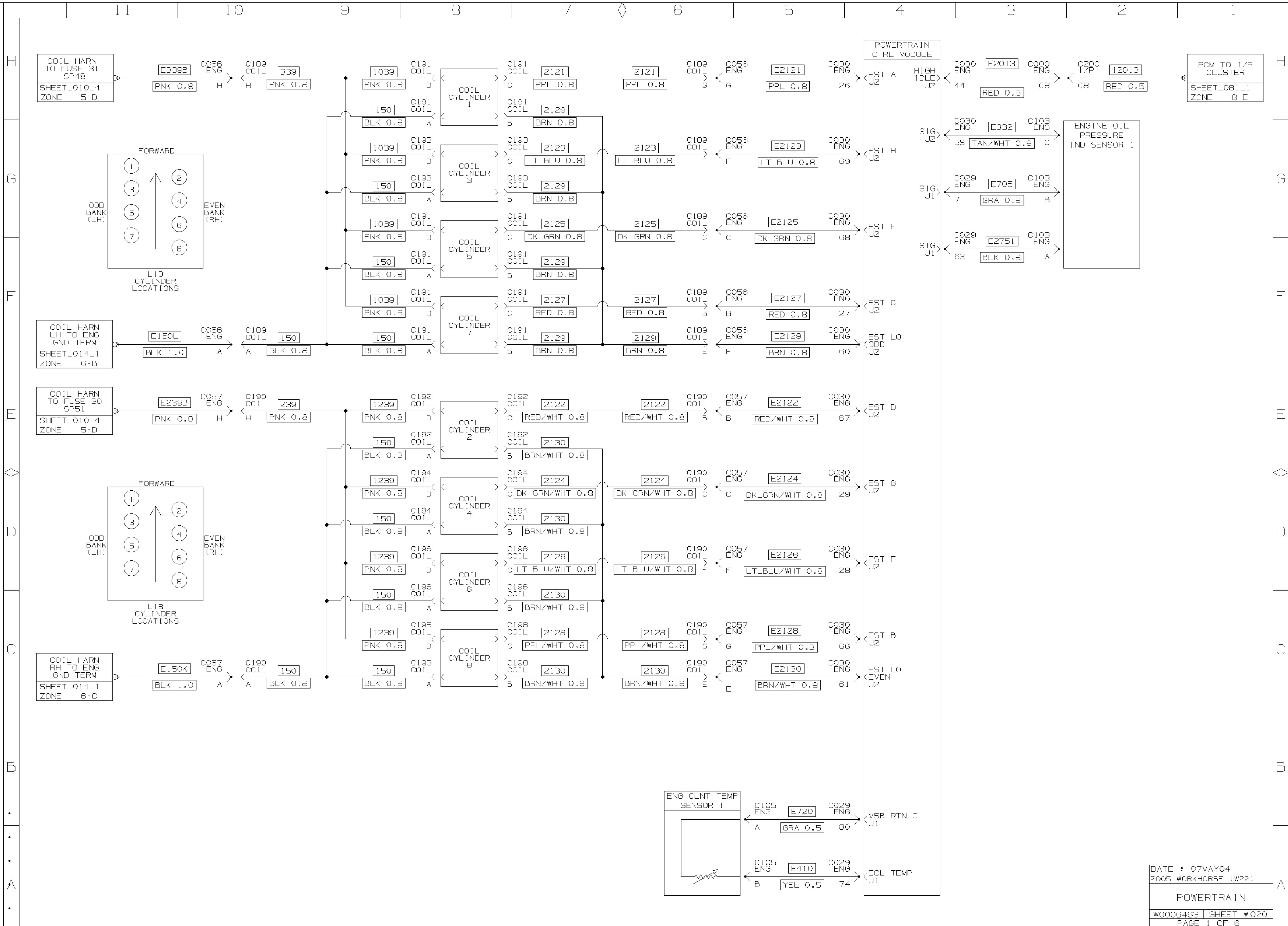

WORKHORSE CUSTOM CHASSIS

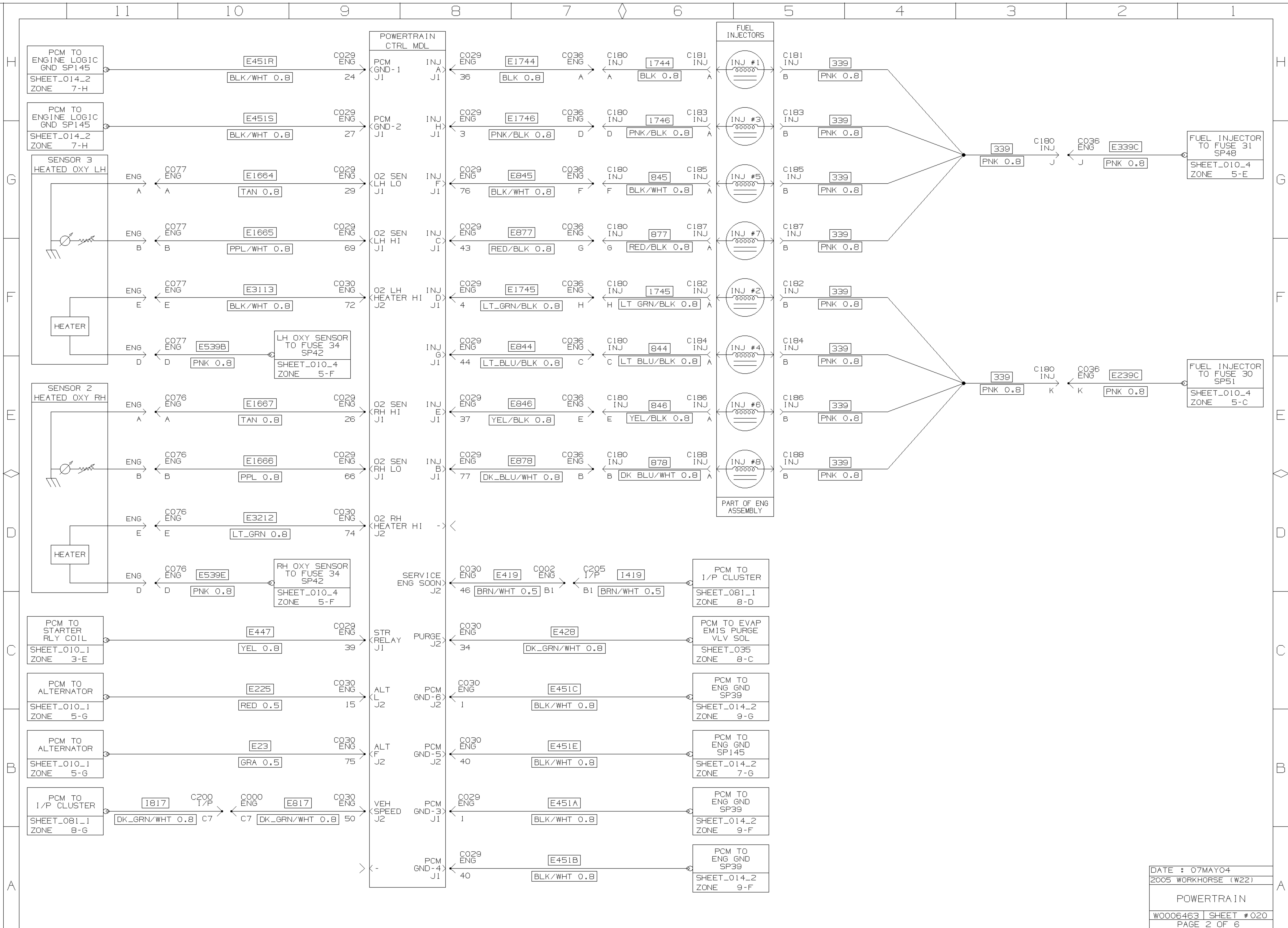

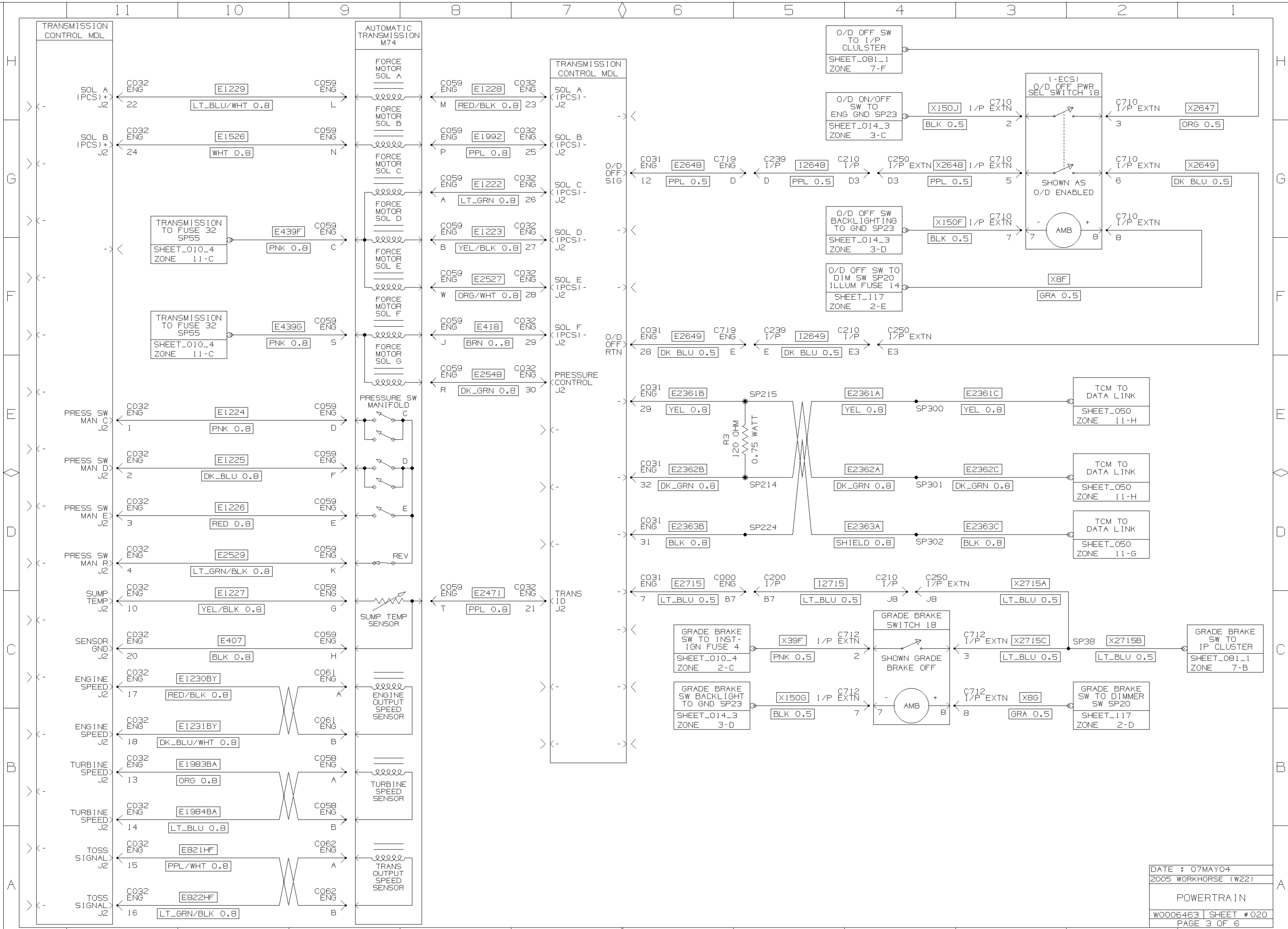

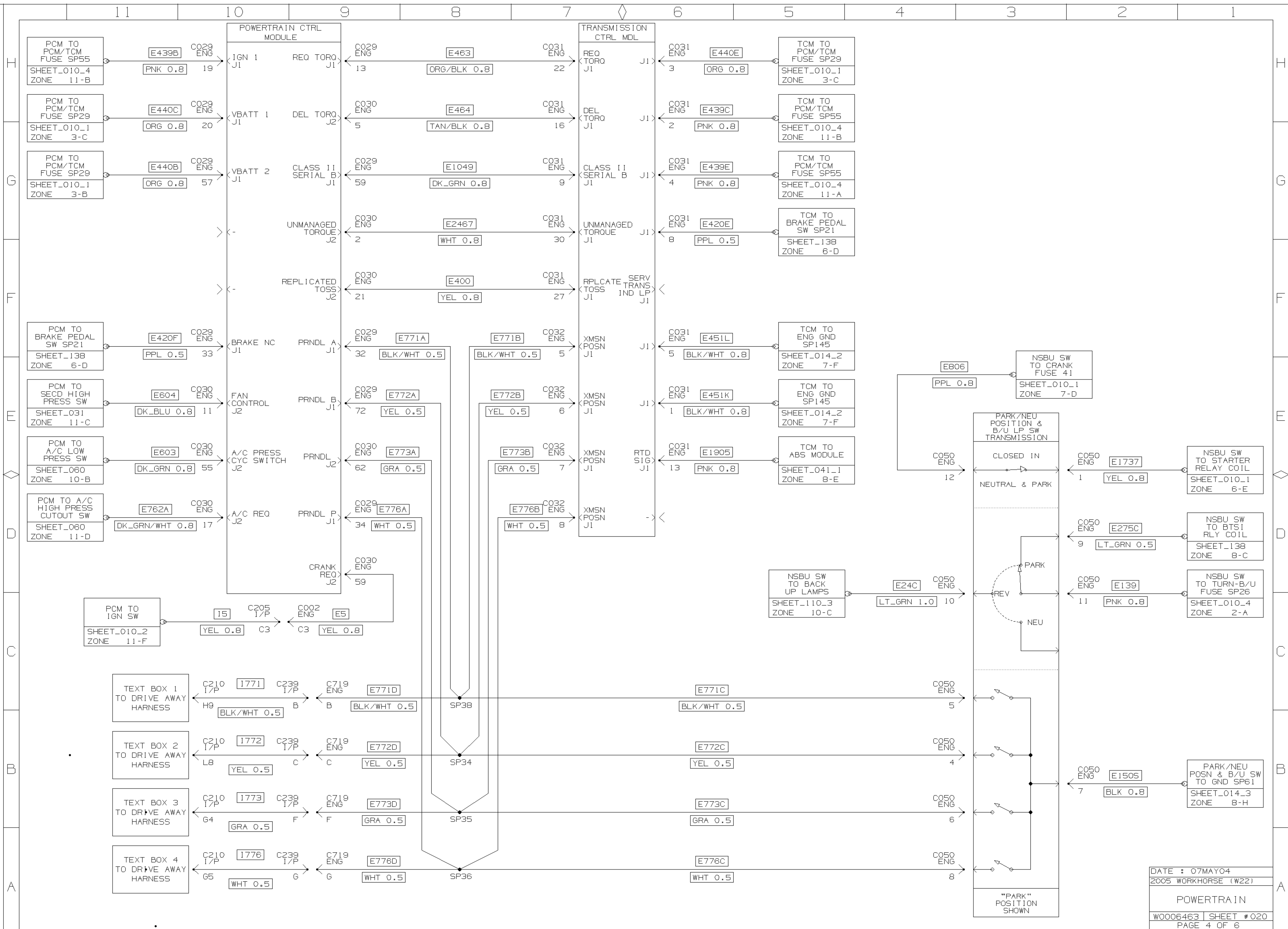

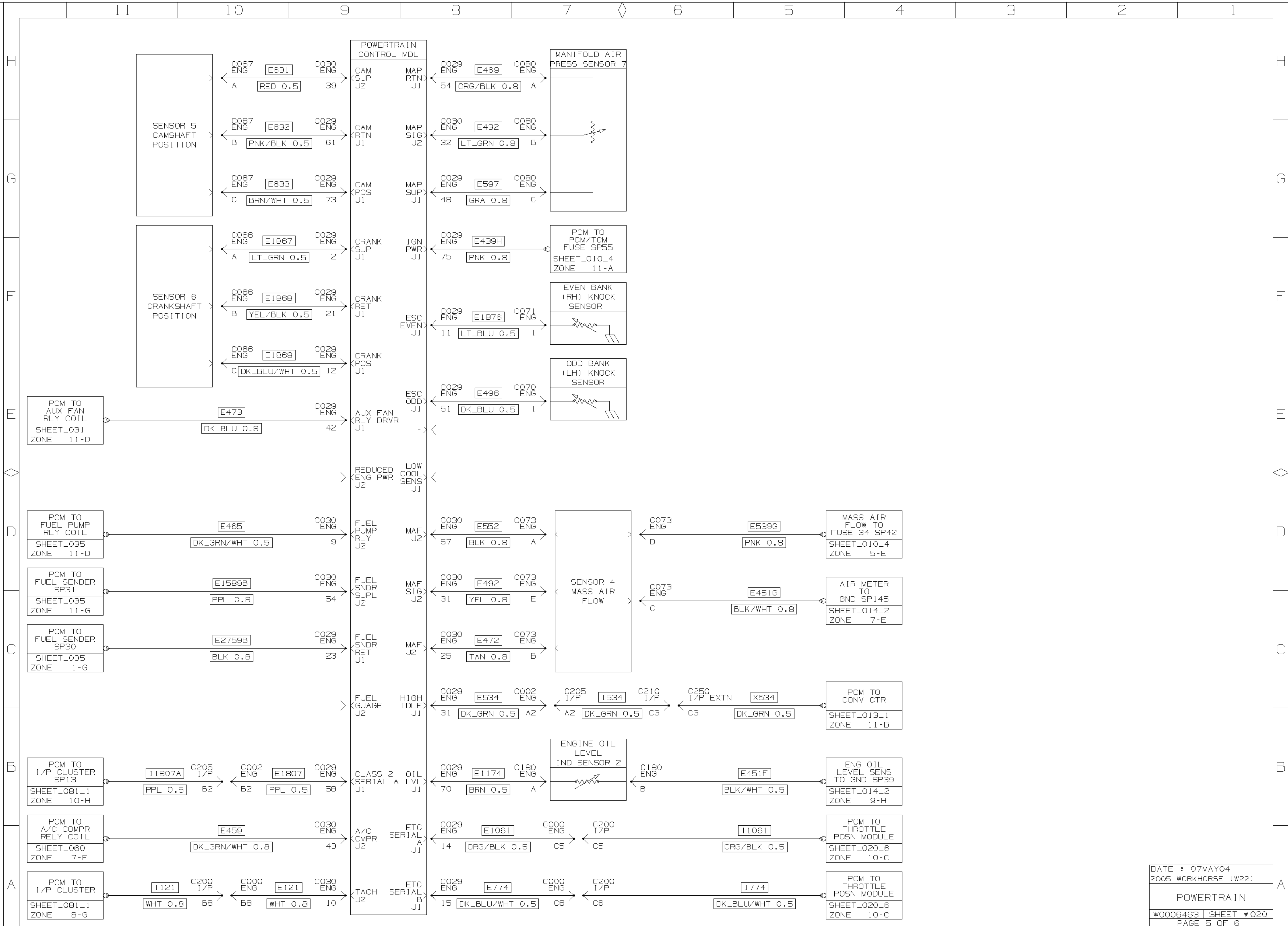

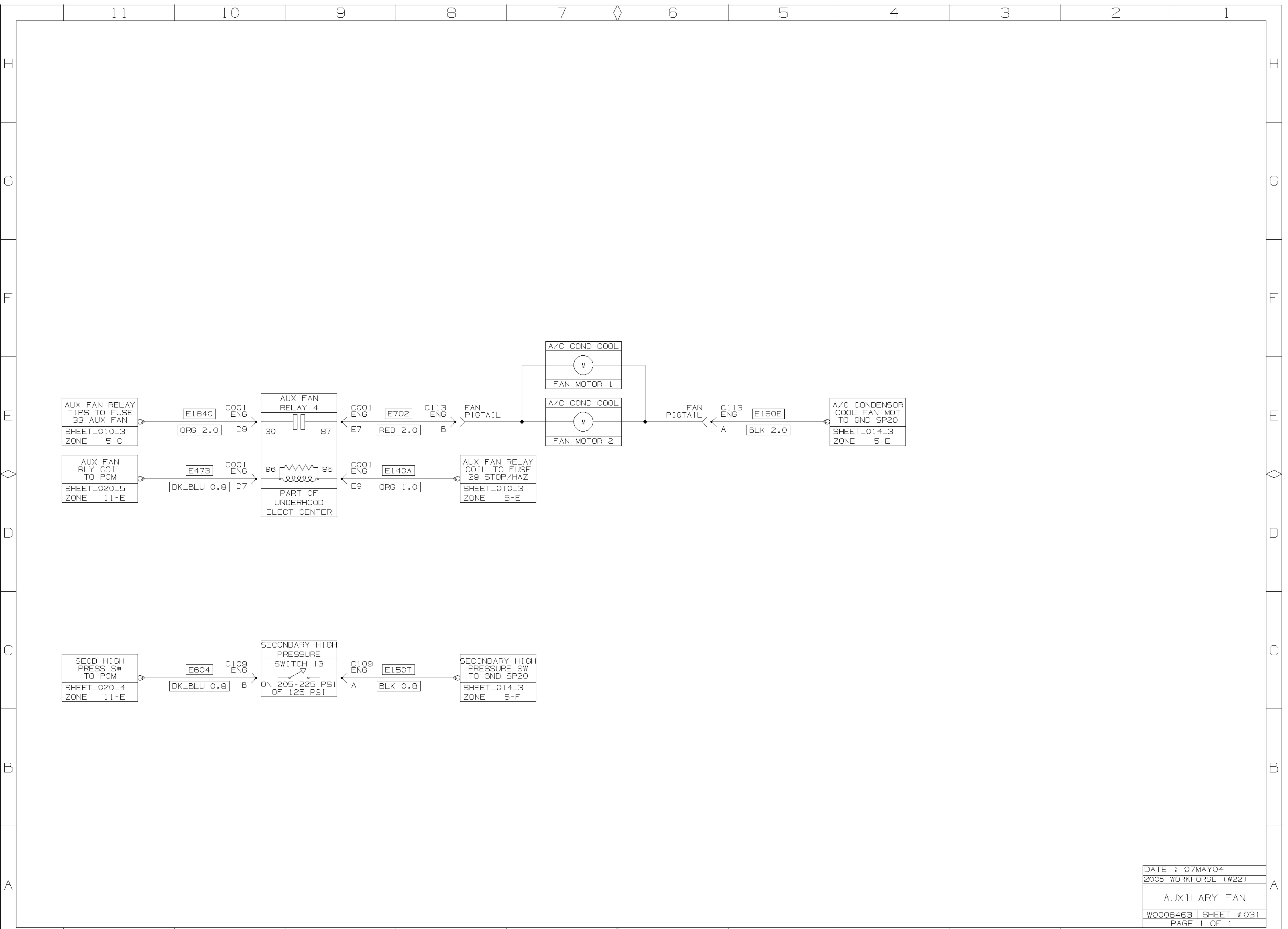

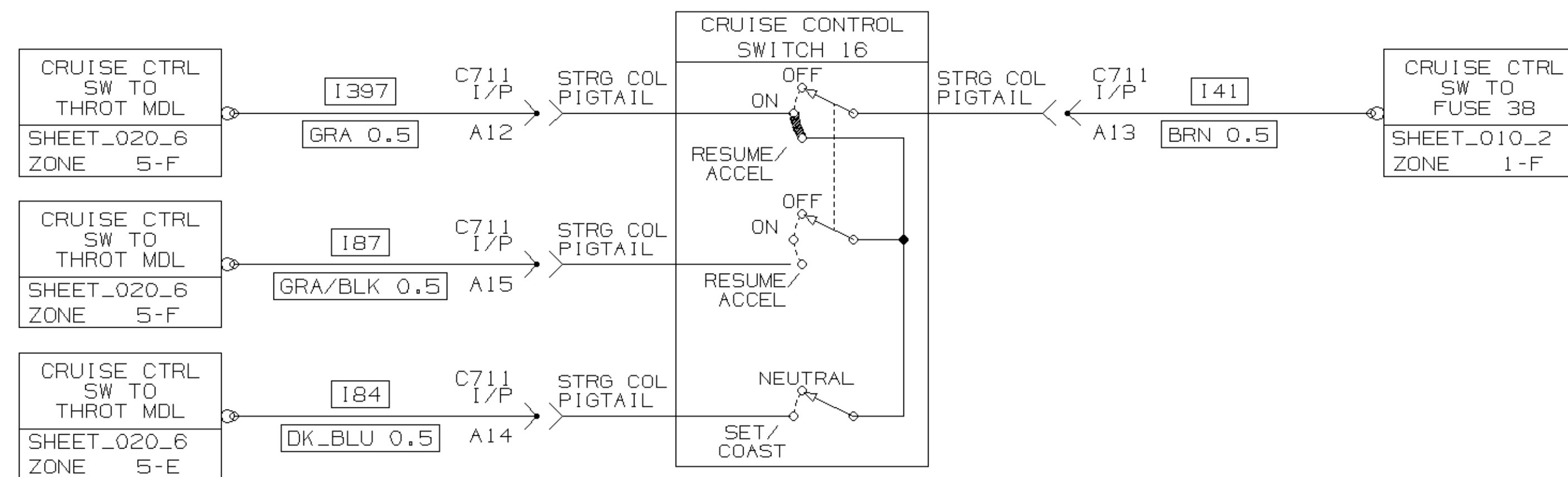

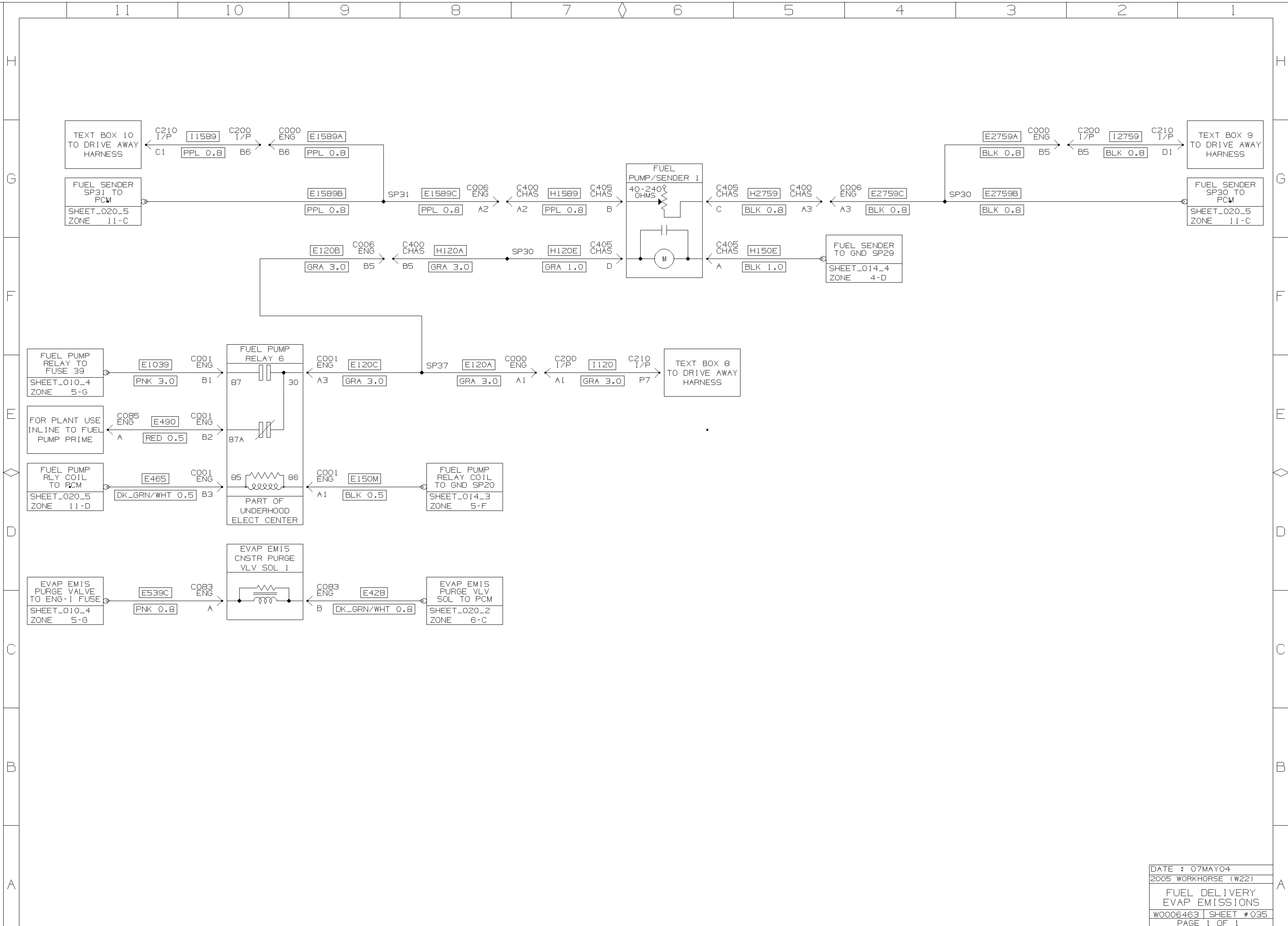

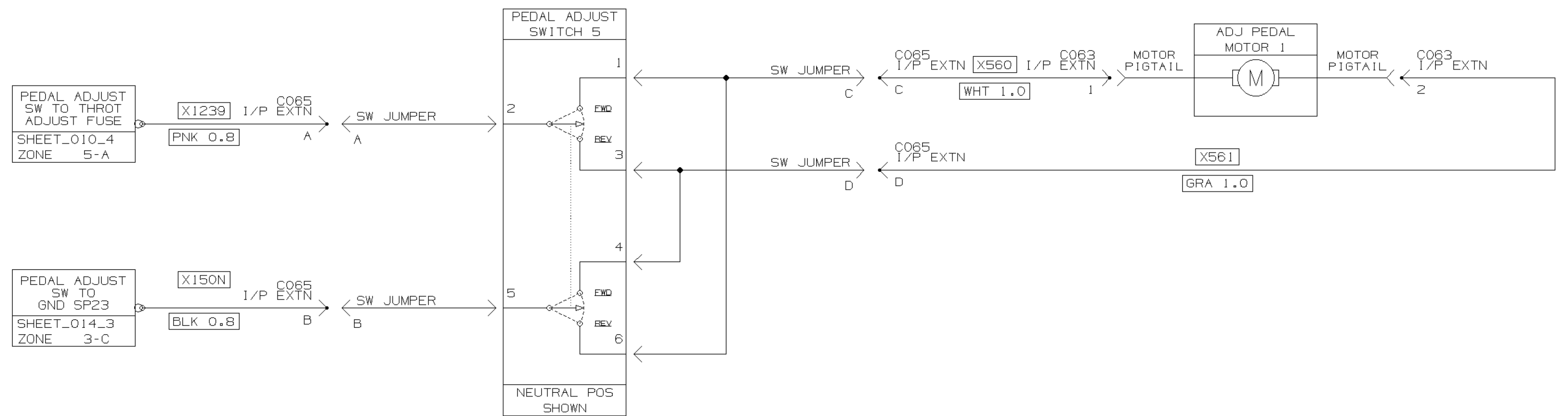

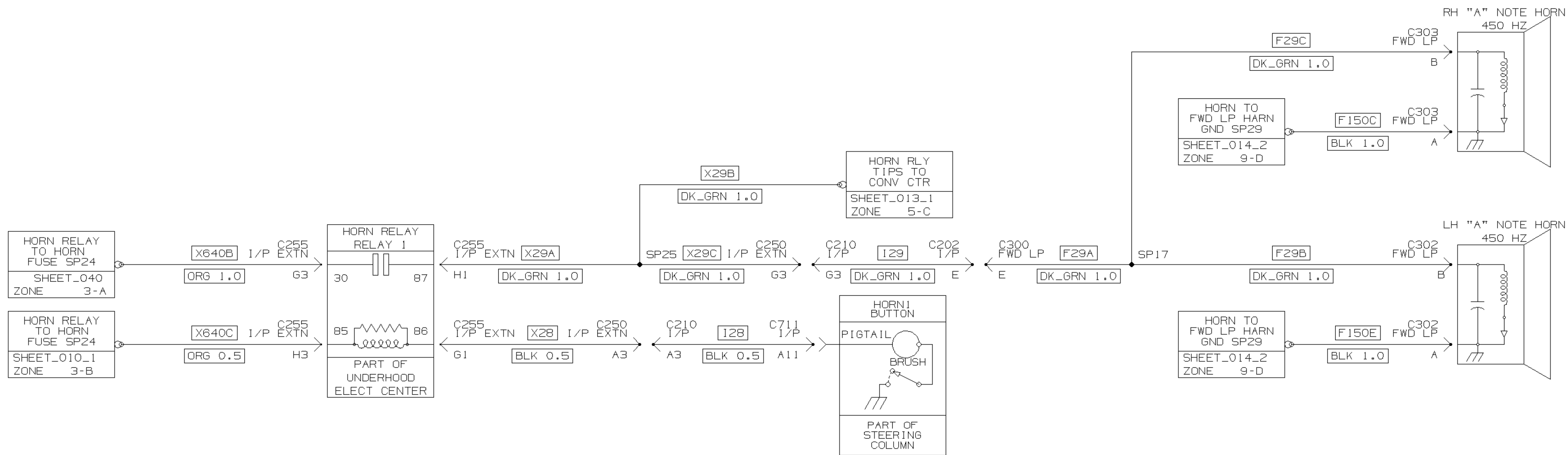

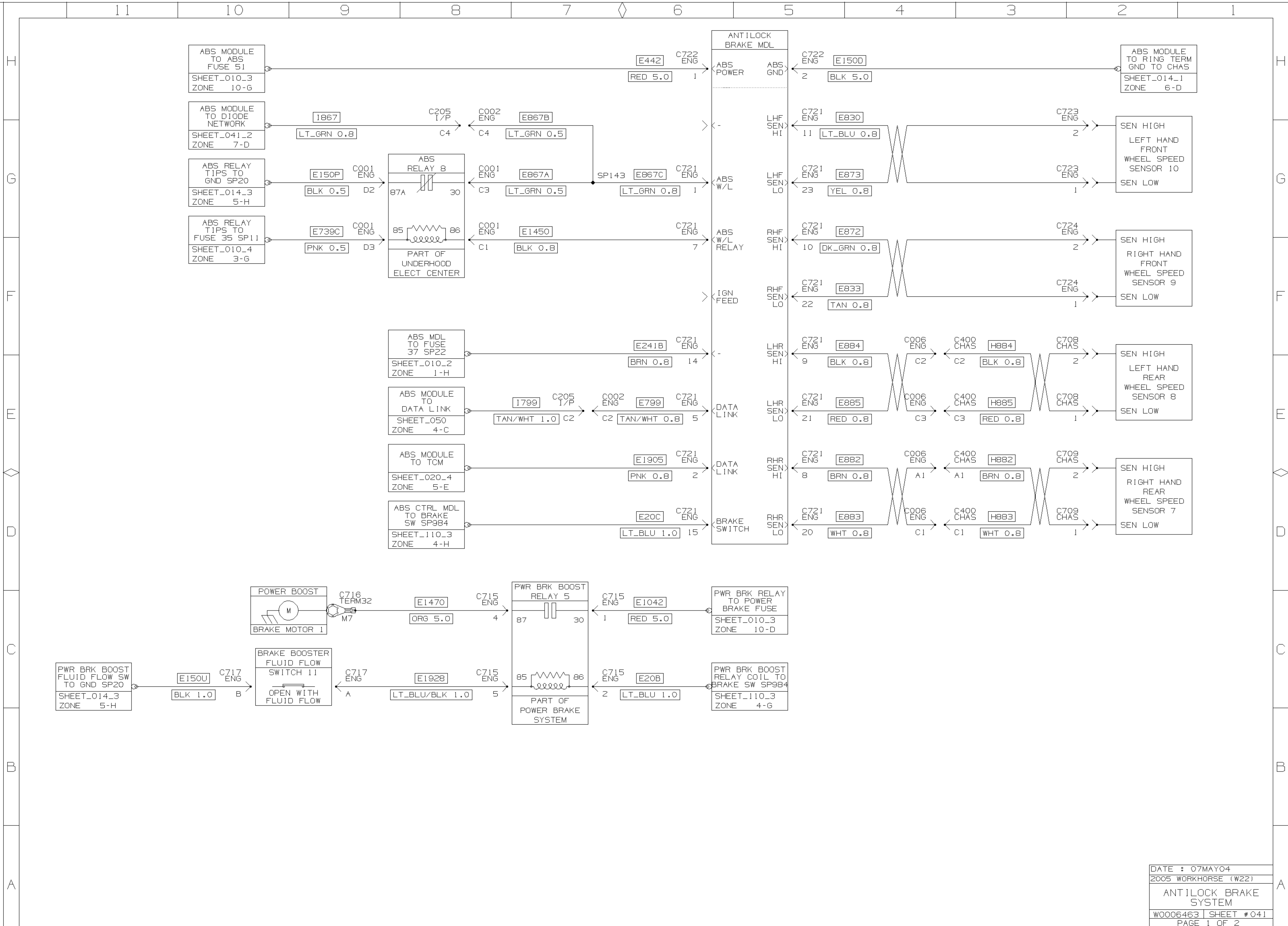

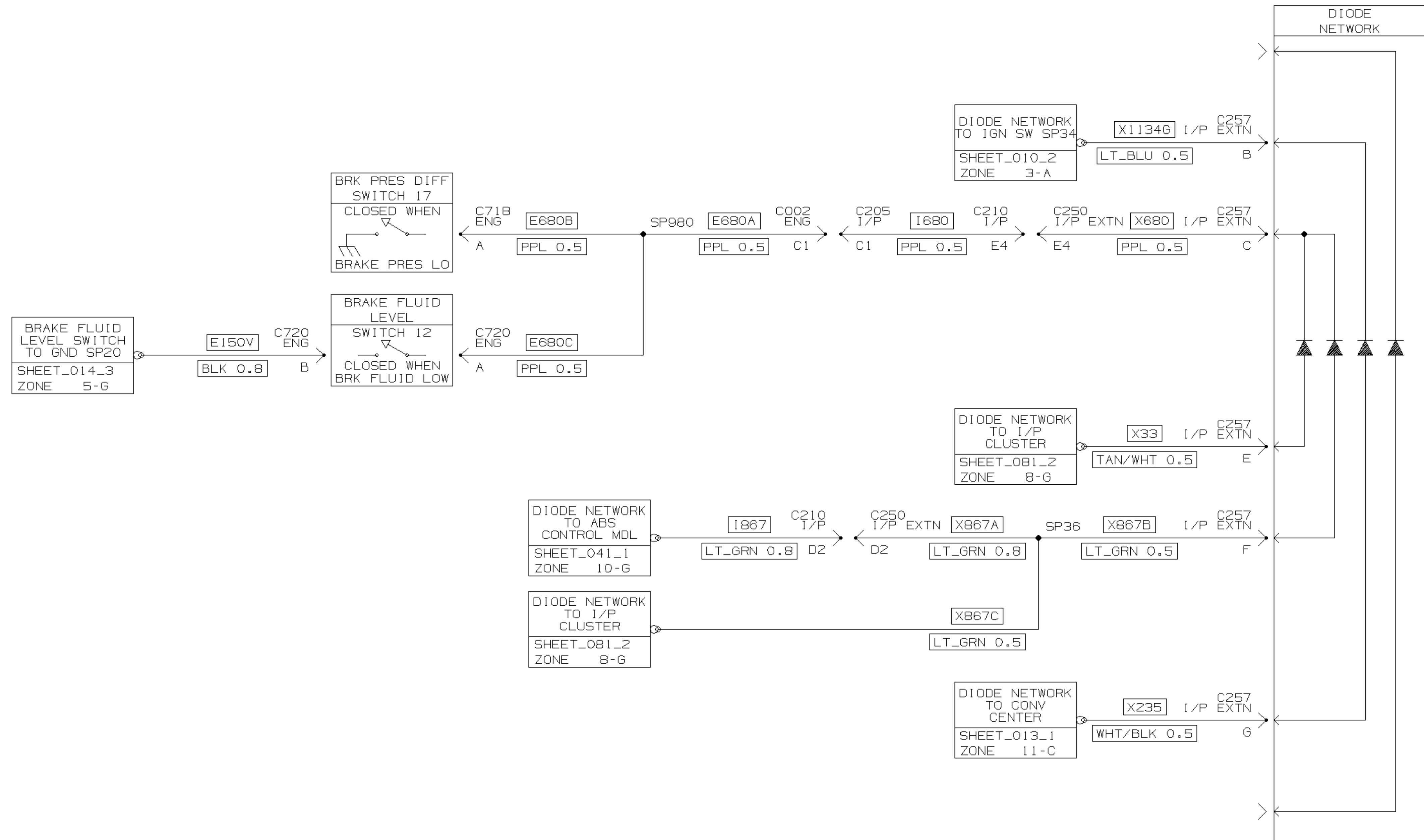

WORKHORSE CUSTOM CHASSIS

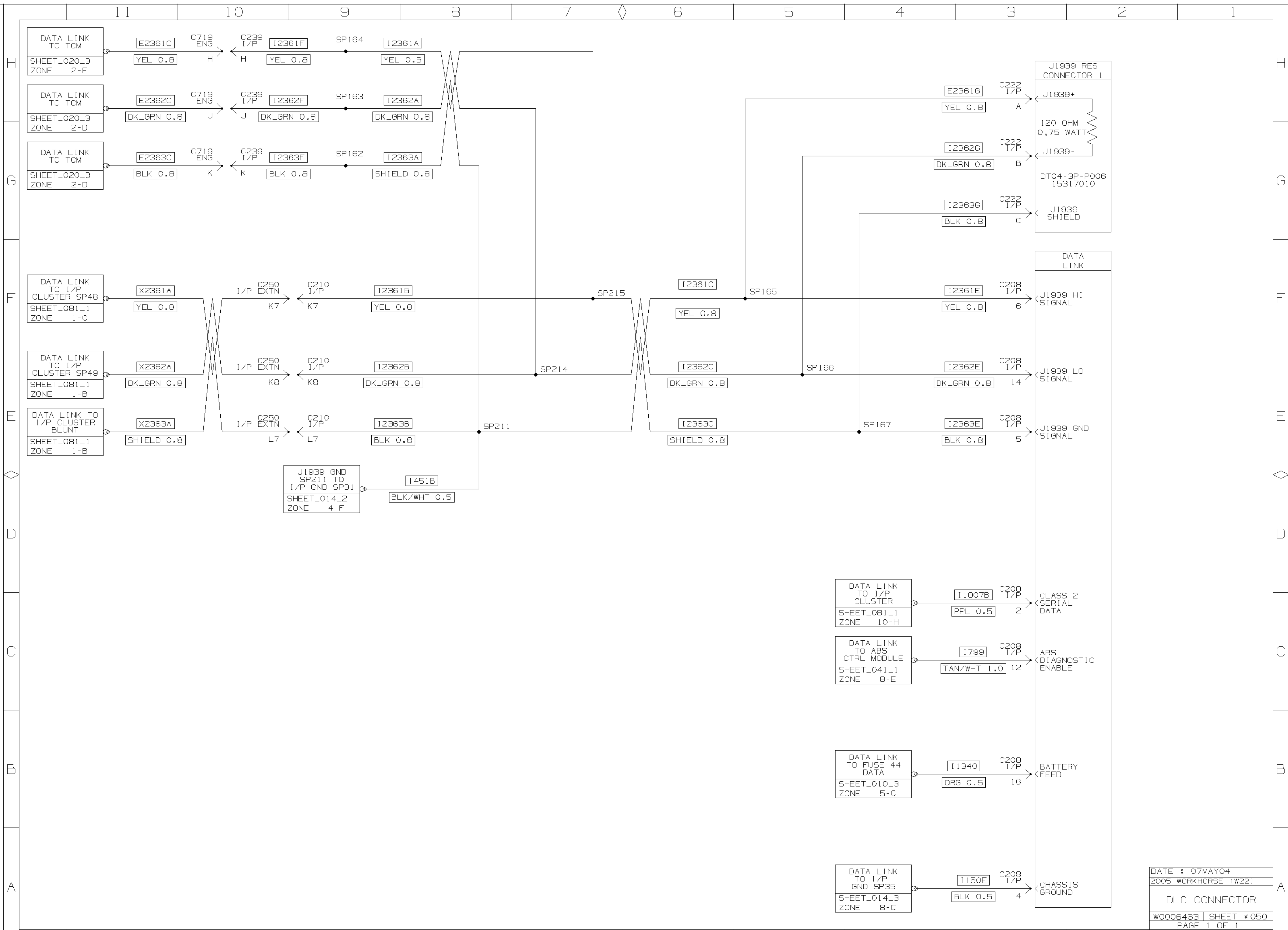

WORKHORSE CUSTOM CHASSIS

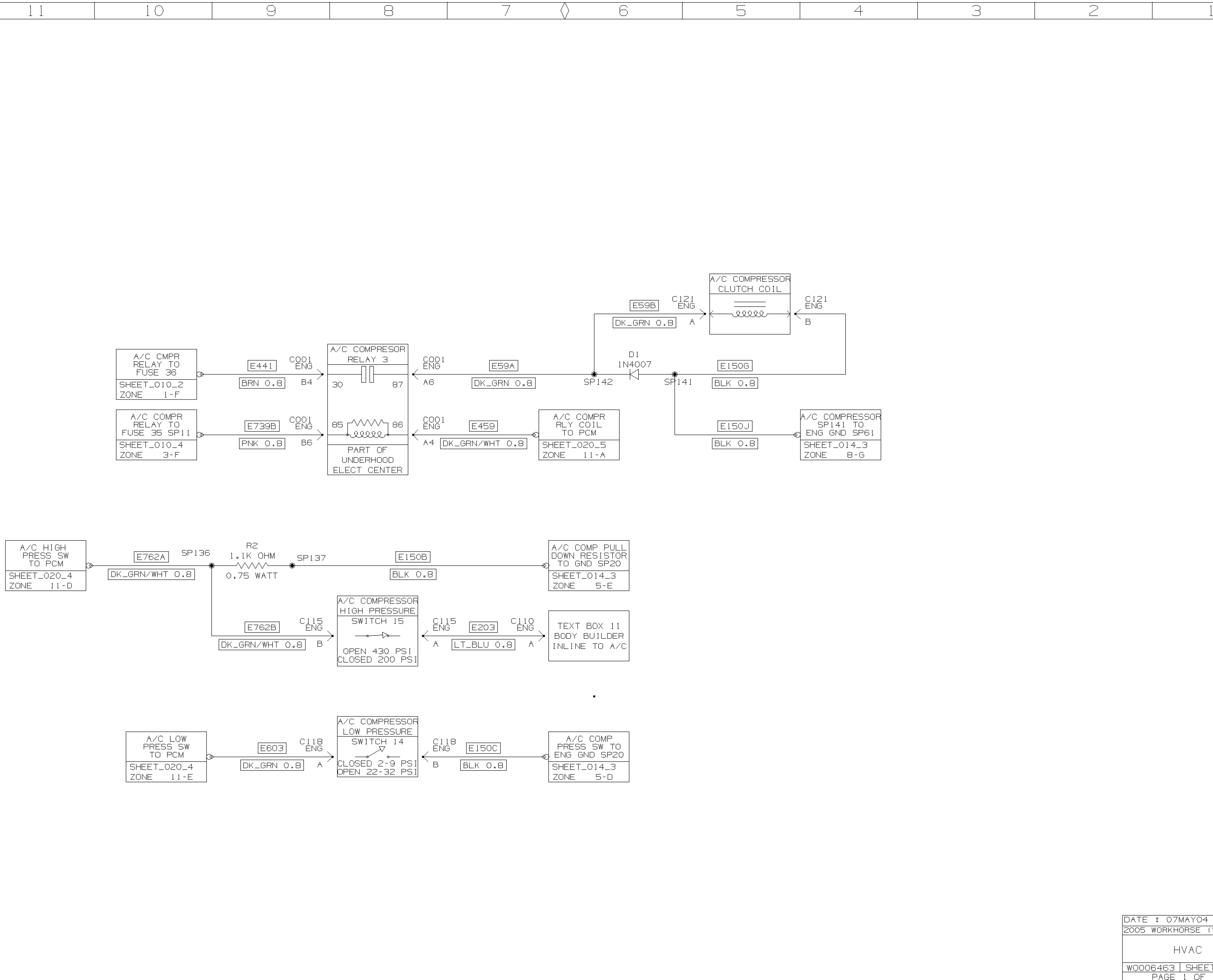

WORKHORSE CUSTOM CHASSIS

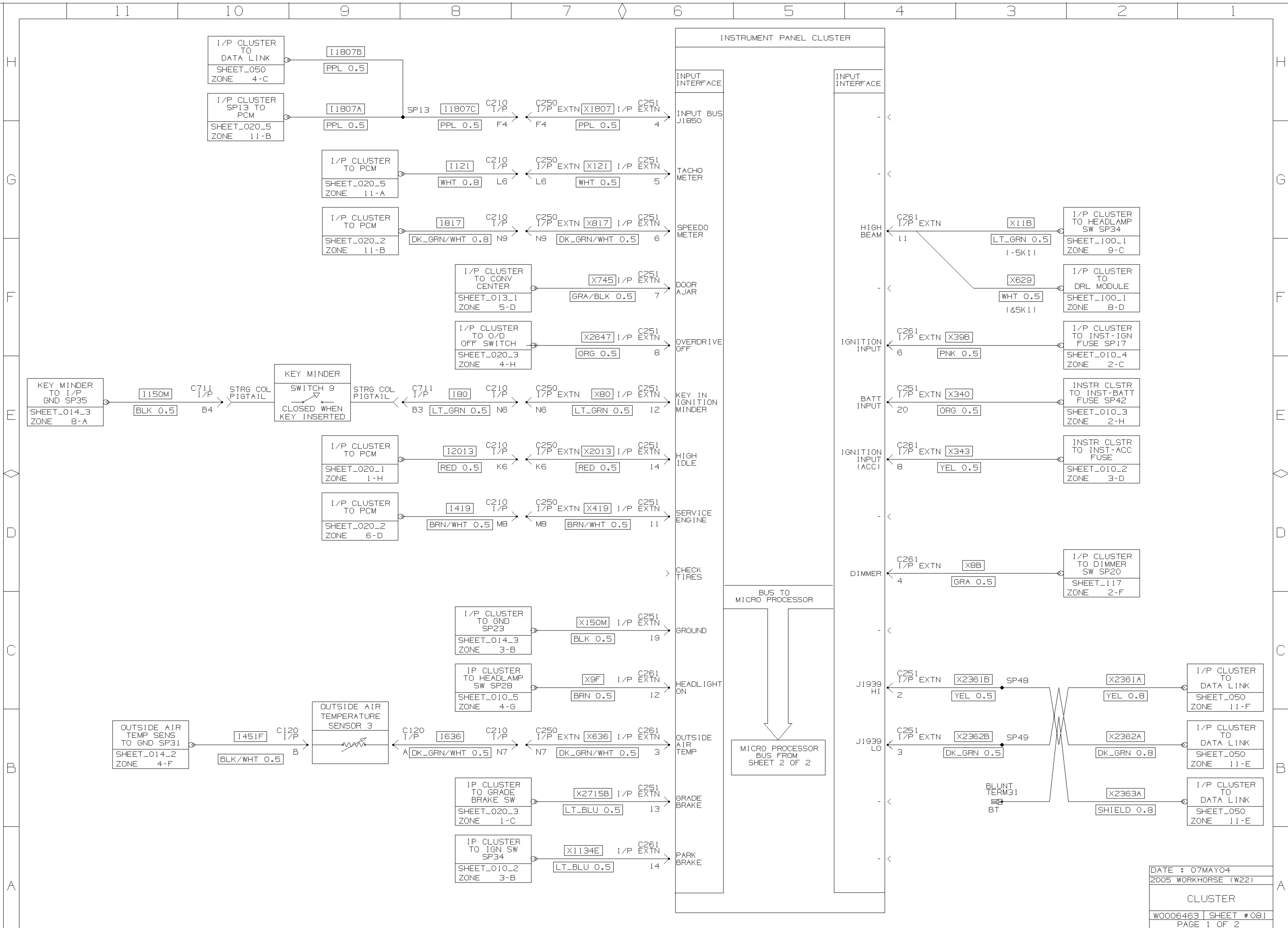

DATE : 07MAY04
 2005 WORKHORSE (W22)
 CLUSTER
 W0006463 SHEET #081
 PAGE 1 OF 2

11

10

9

8

7

◇

6

5

4

3

2

1

H
G
F
E
D
C
B
A

H
G
F
E
D
C
B
A

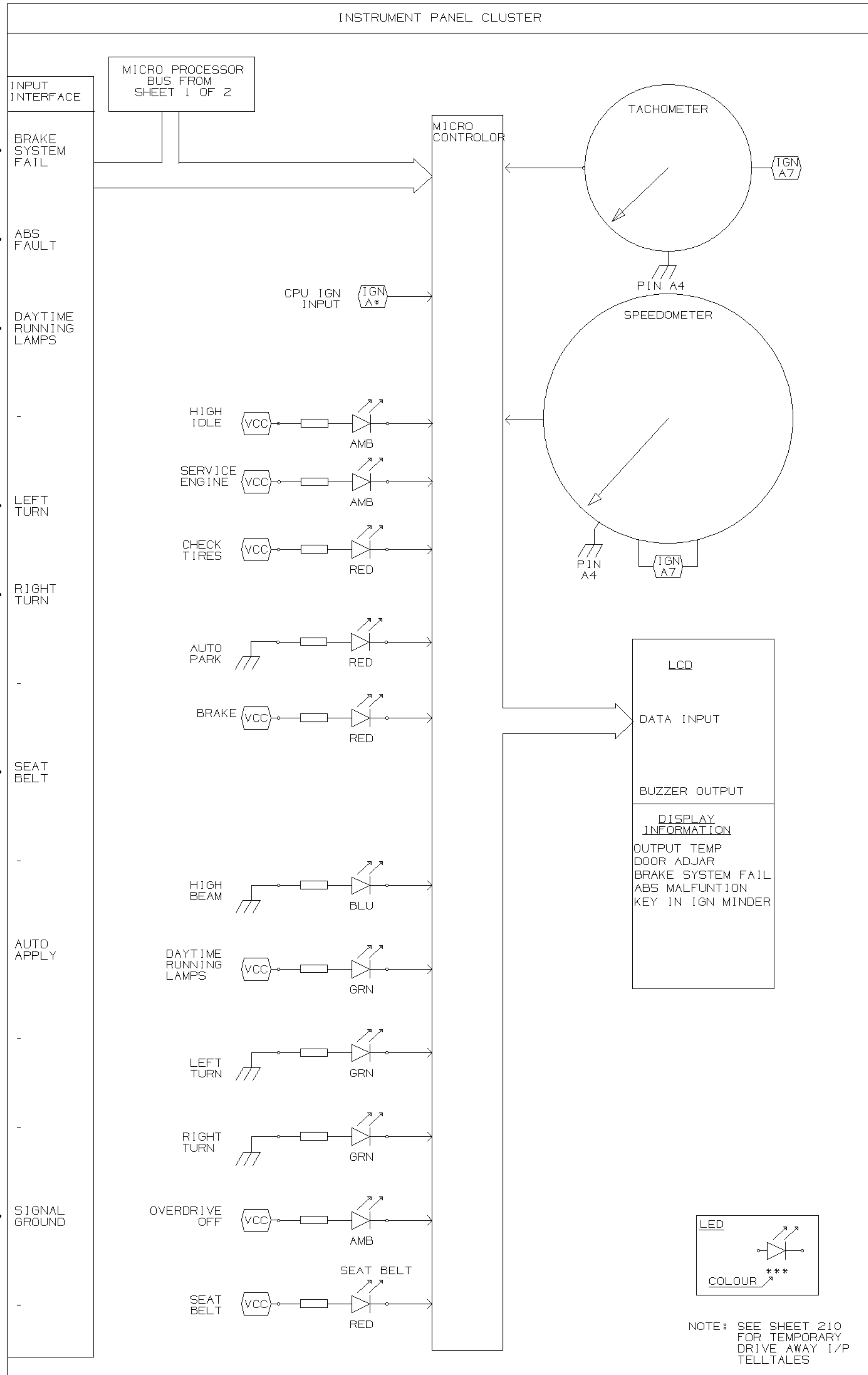
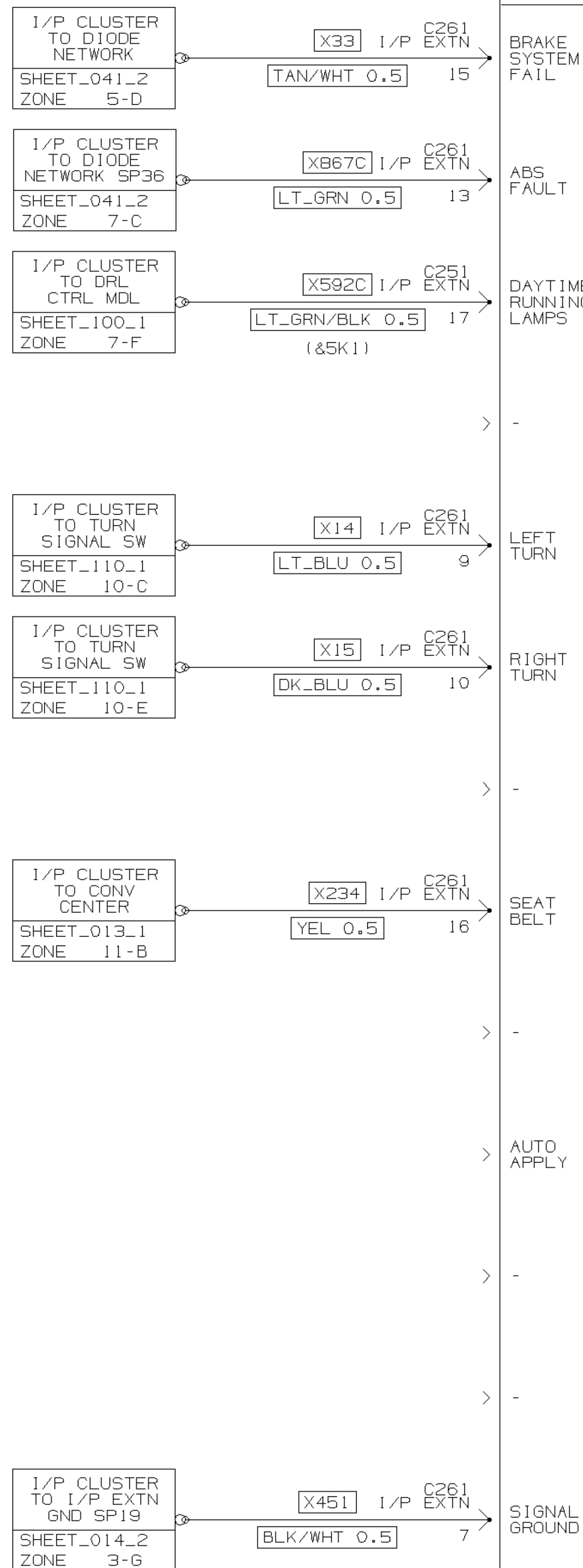

NOTE: SEE SHEET 210 FOR TEMPORARY DRIVE AWAY I/P TELLTALES

11

10

9

8

7

◇

6

5

4

3

2

1

WORKHORSE CUSTOM CHASSIS

BODY BUILDER WIPER HARNESS

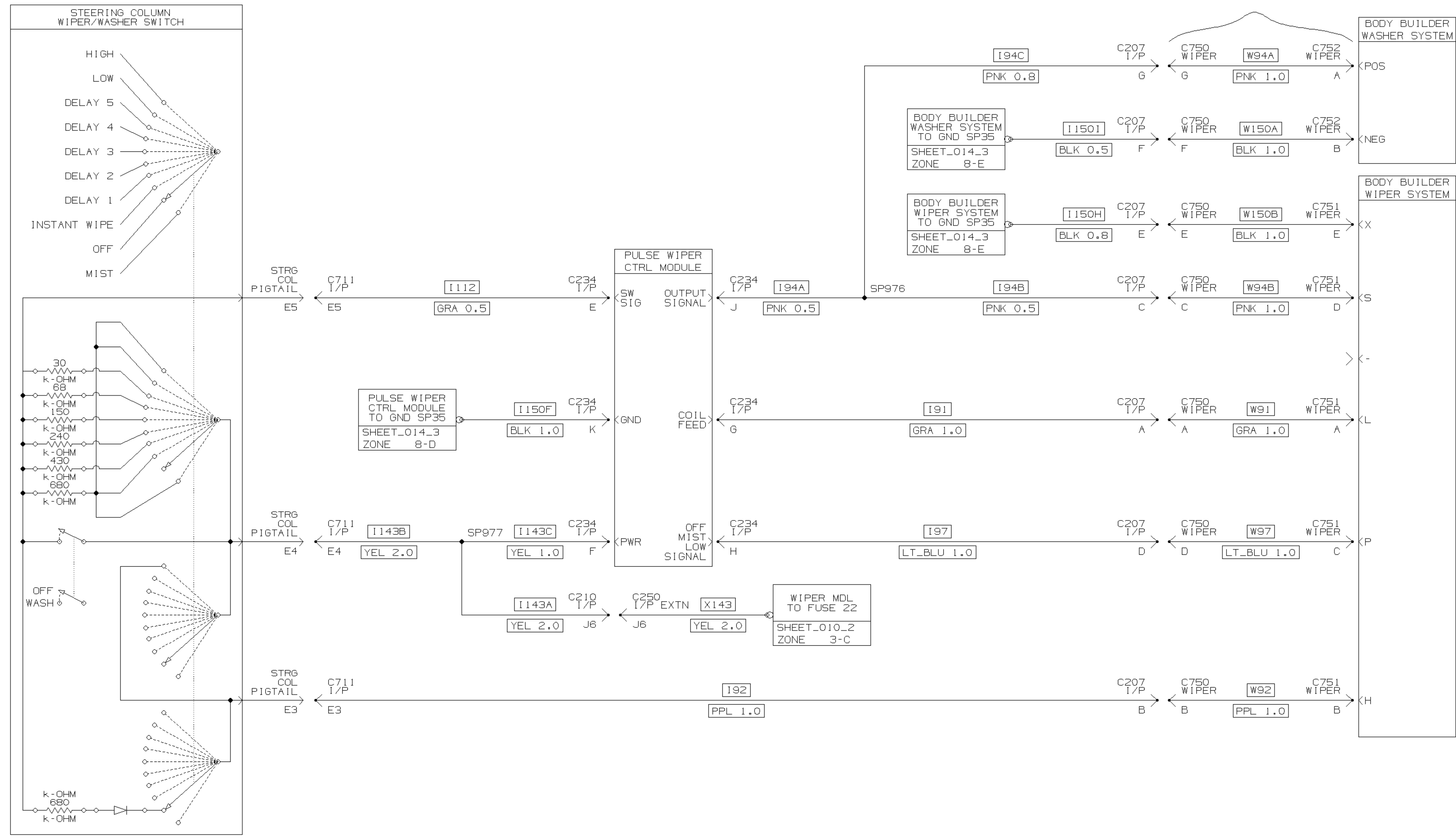

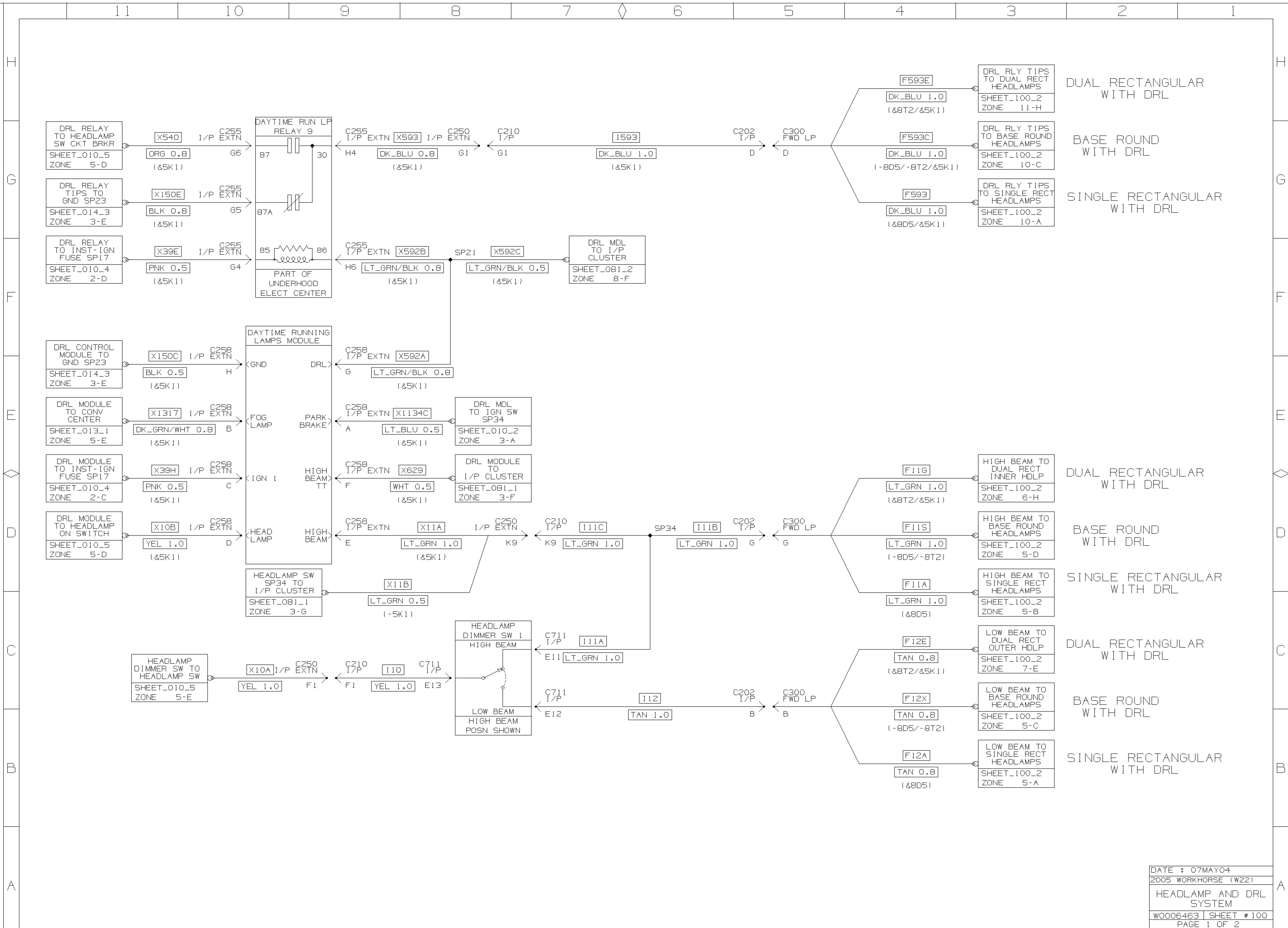

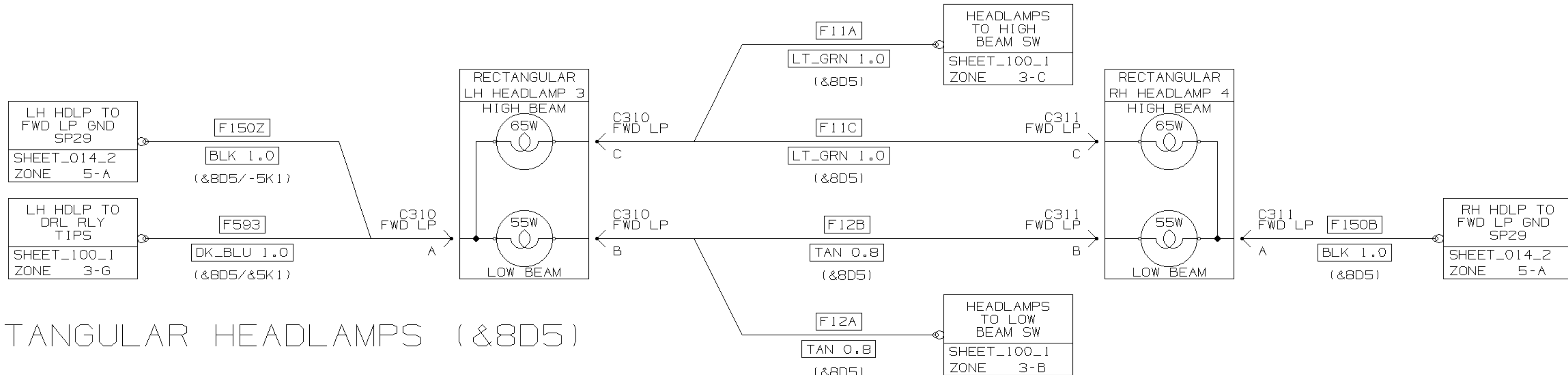
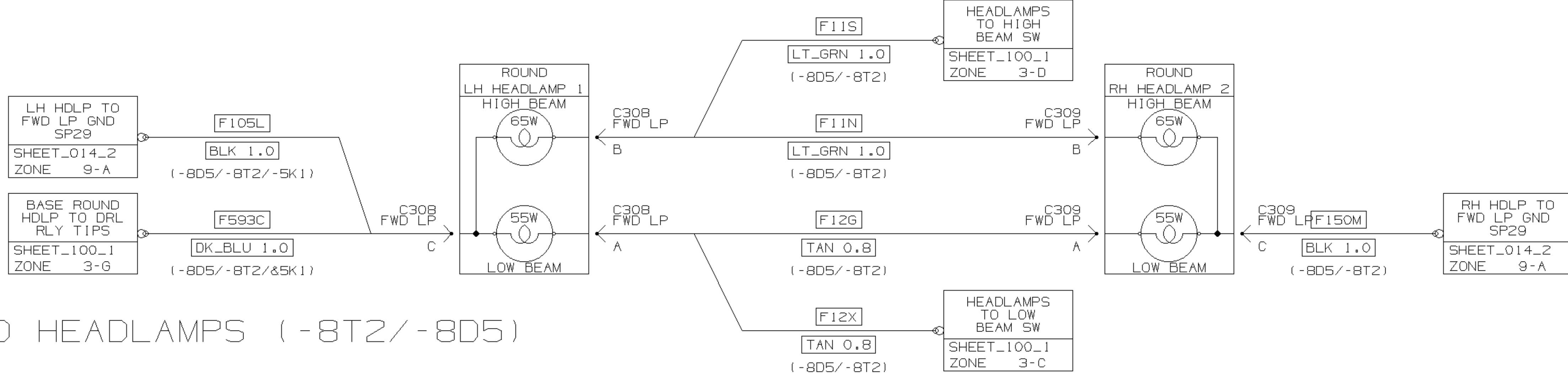
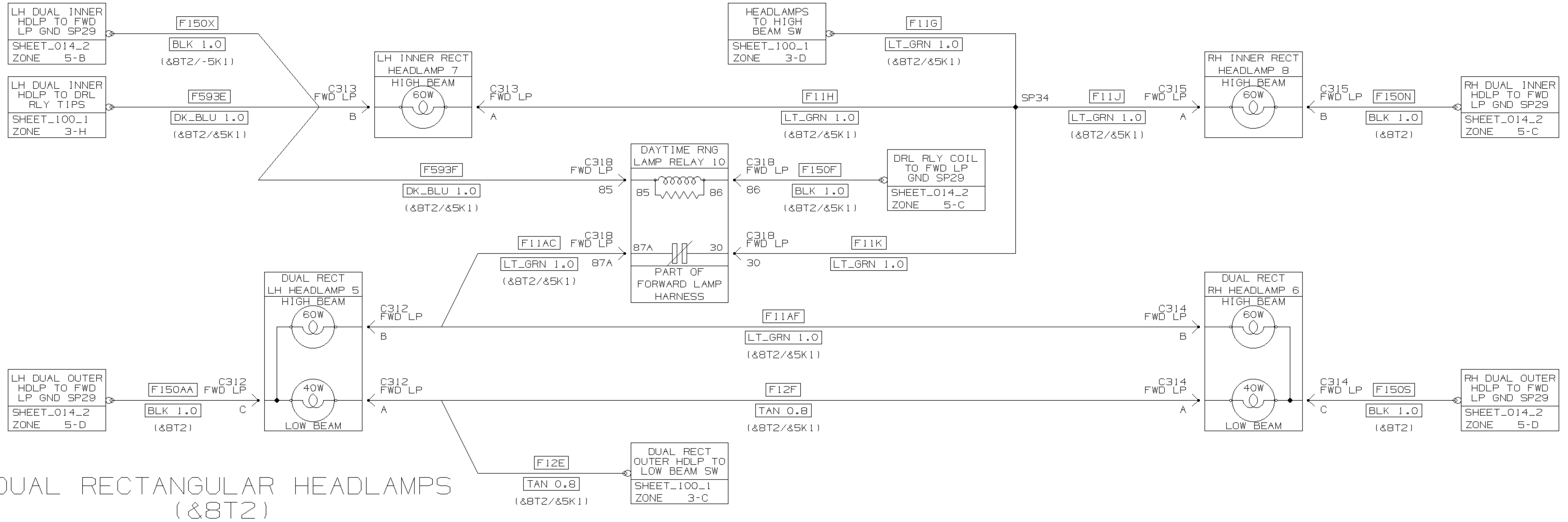

11 10 9 8 7 6 5 4 3 2 1

H G F E D C B A

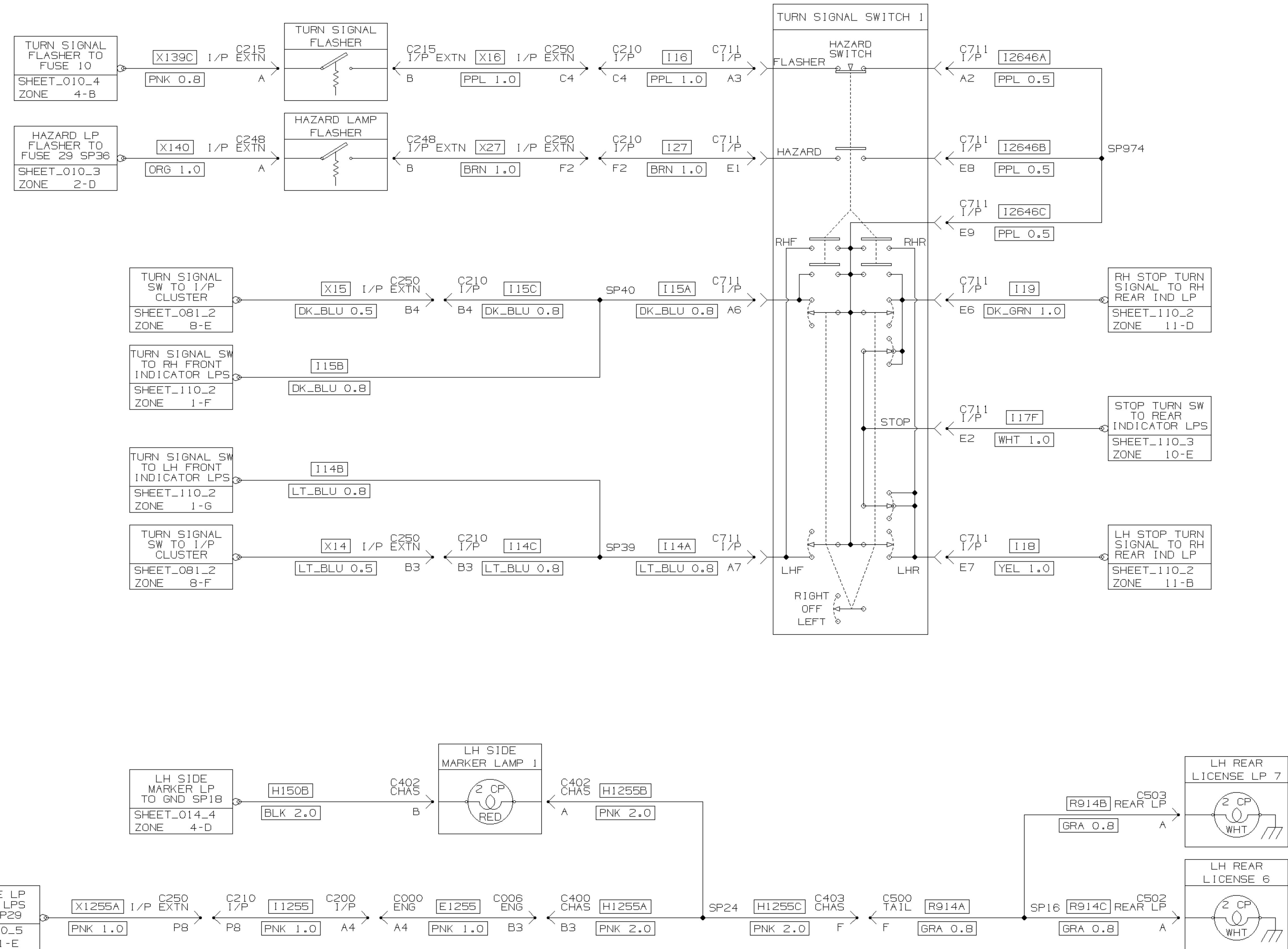

11 10 9 8 7 6 5 4 3 2 1

WORKHORSE CUSTOM CHASSIS

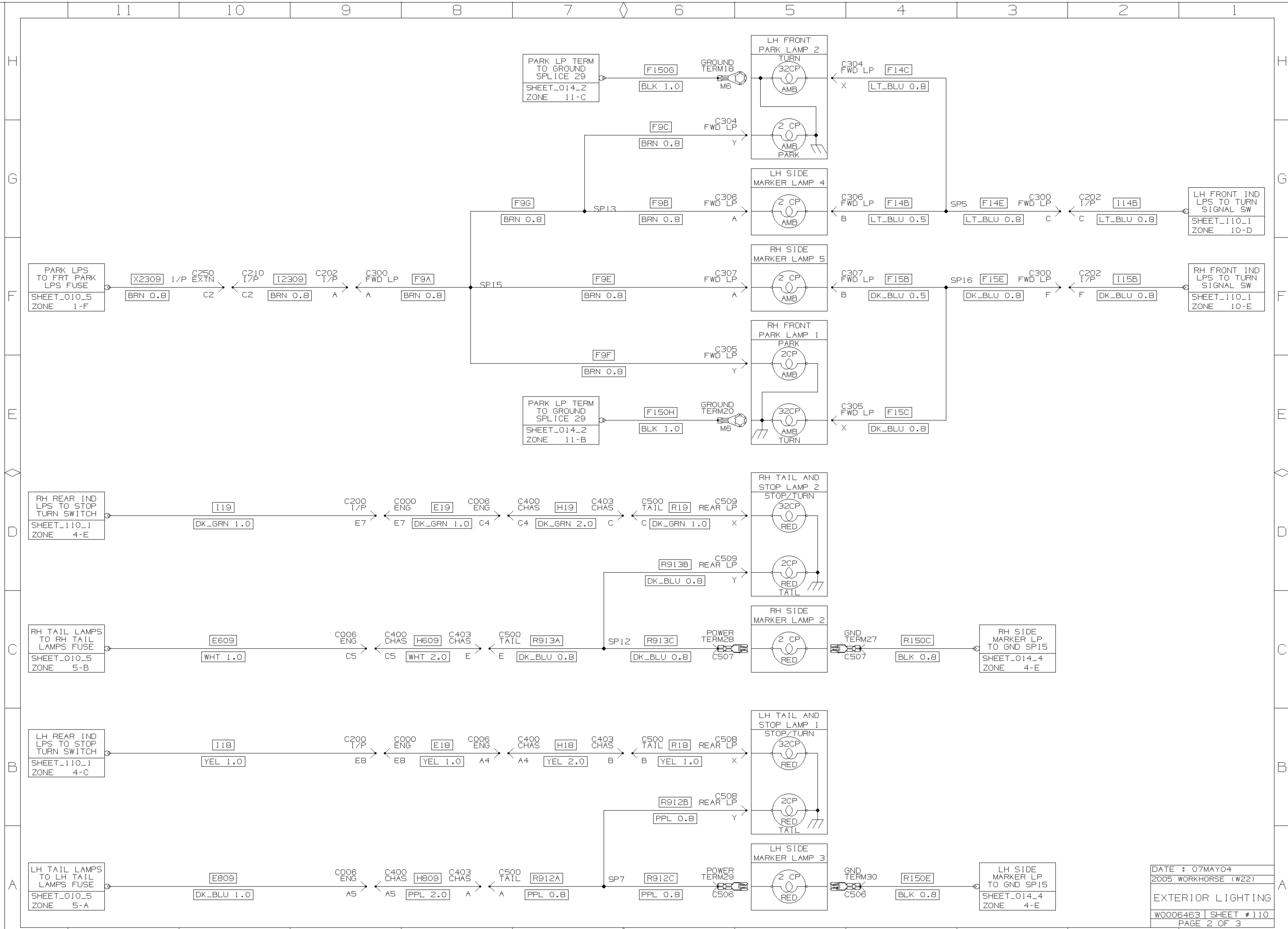

DATE : 07MAY04
 2005 WORKHORSE (W22)
 EXTERIOR LIGHTING
 W0006463 SHEET #110
 PAGE 2 OF 3

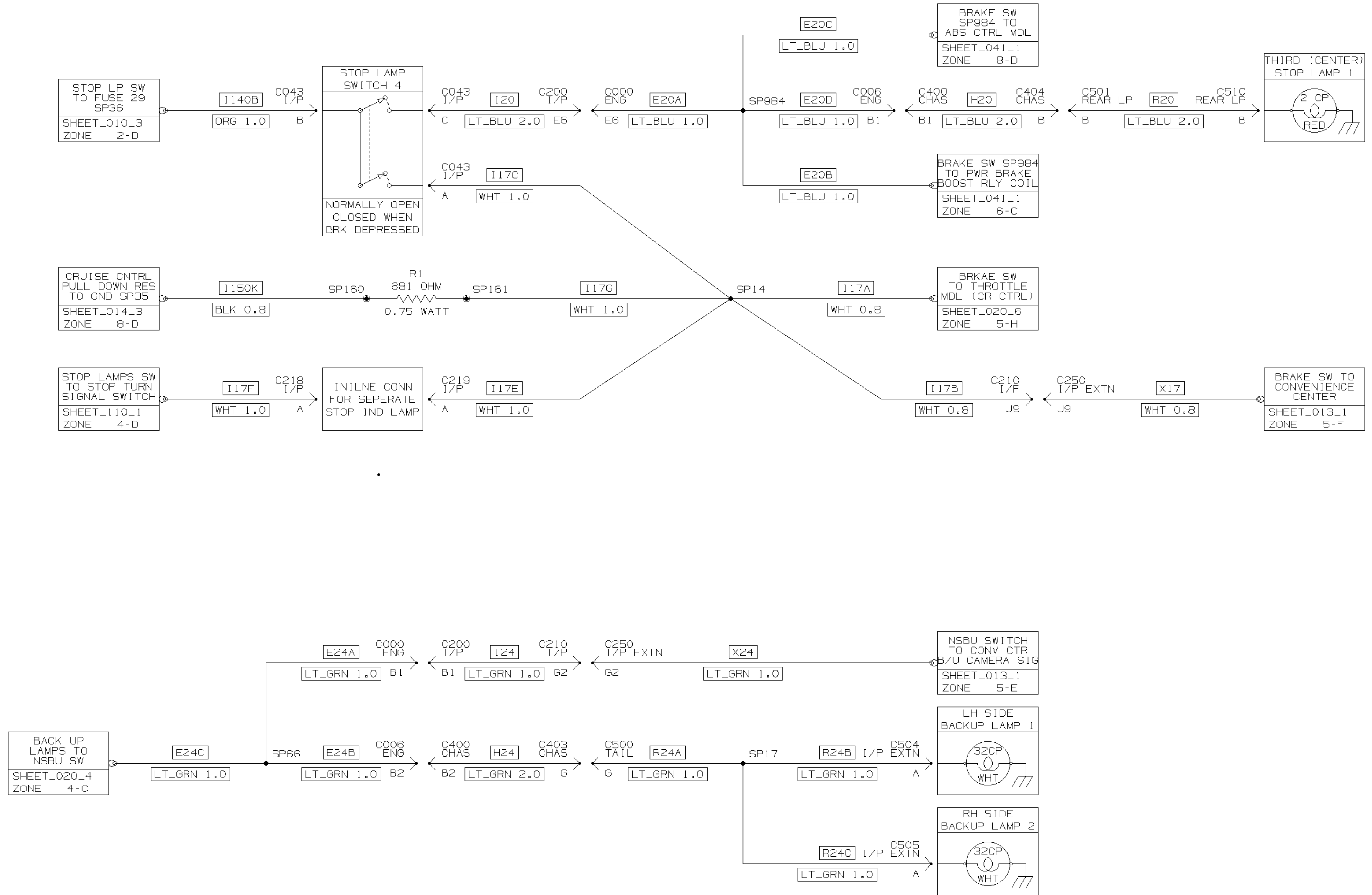

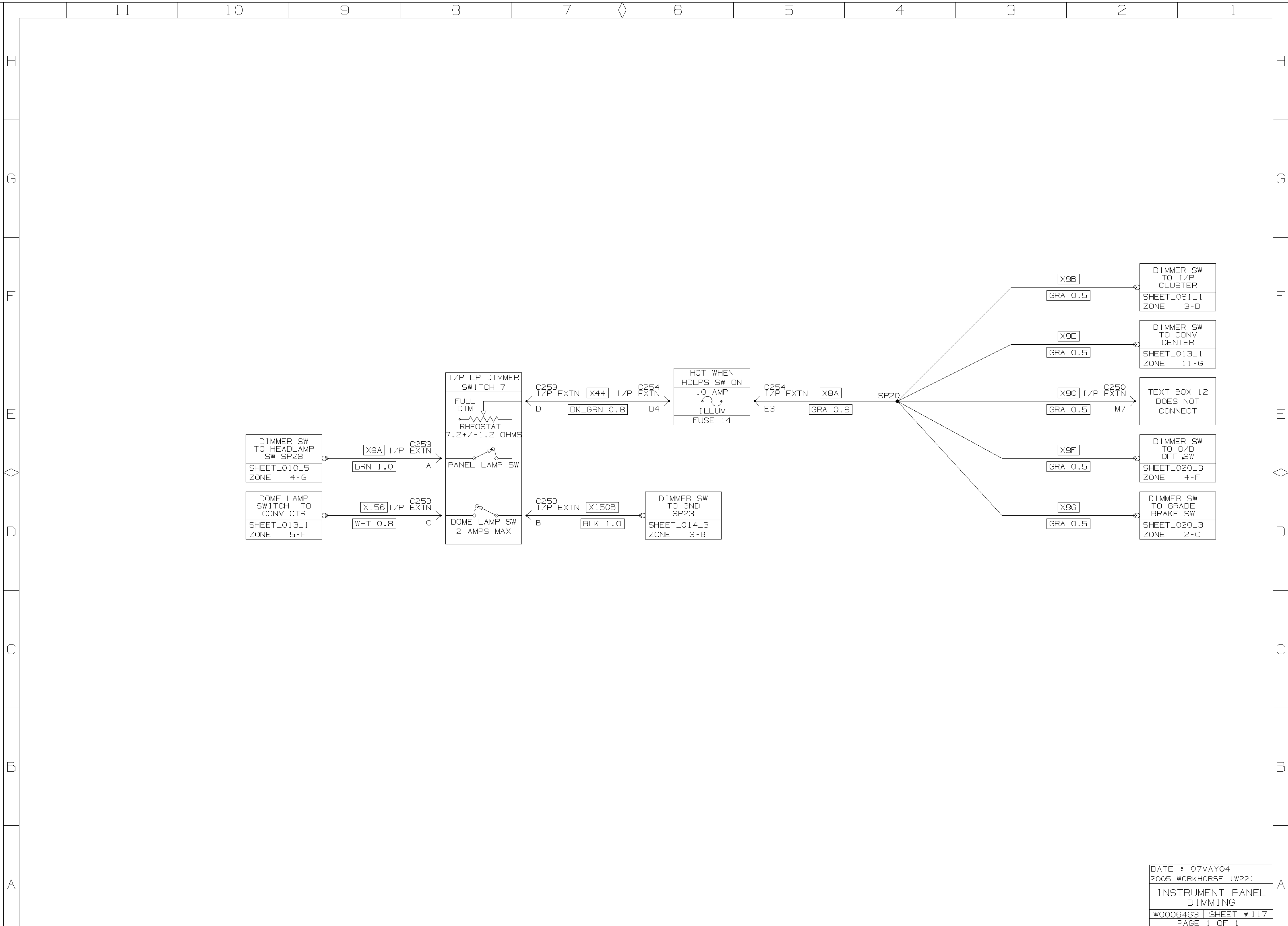

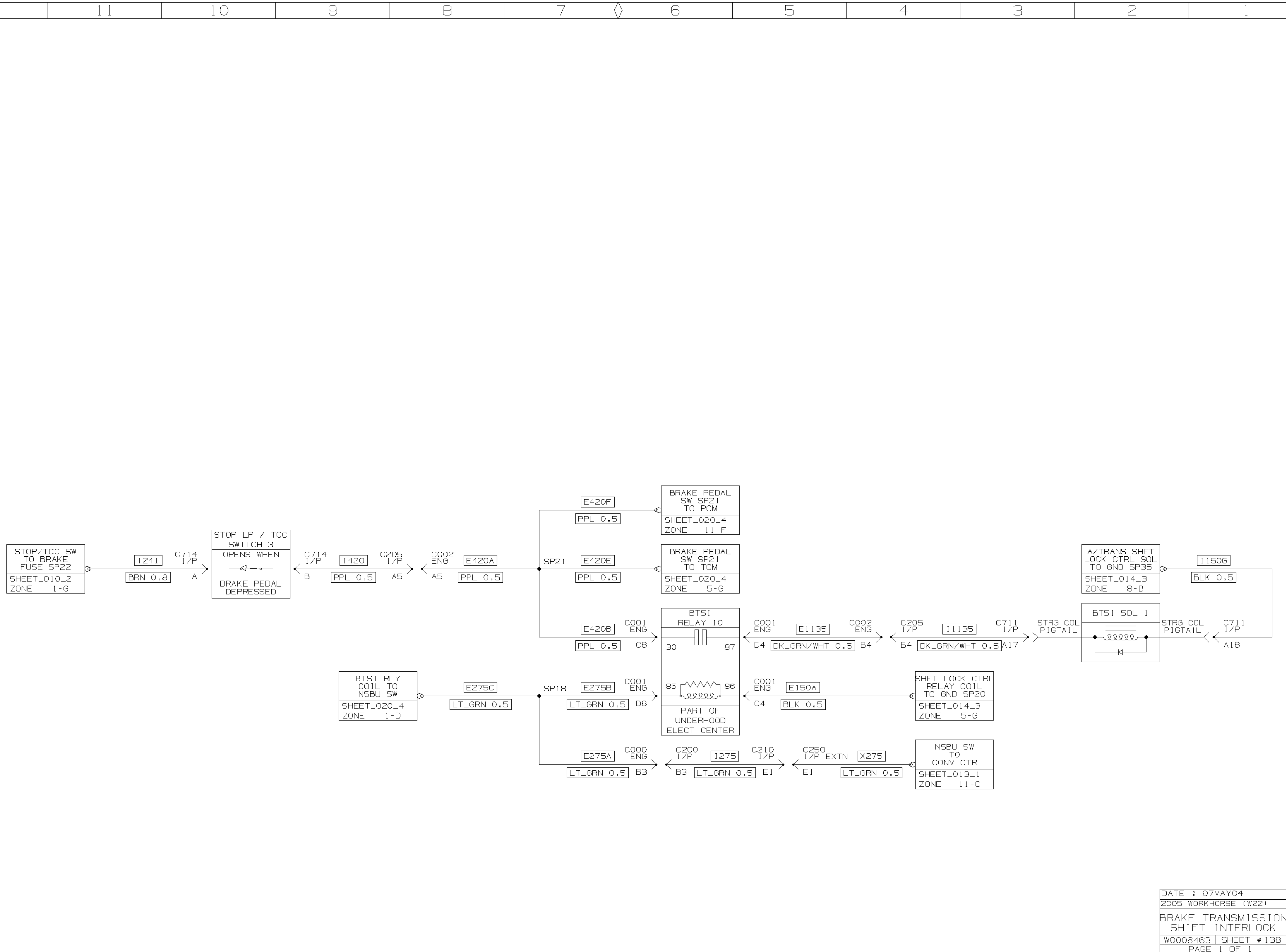

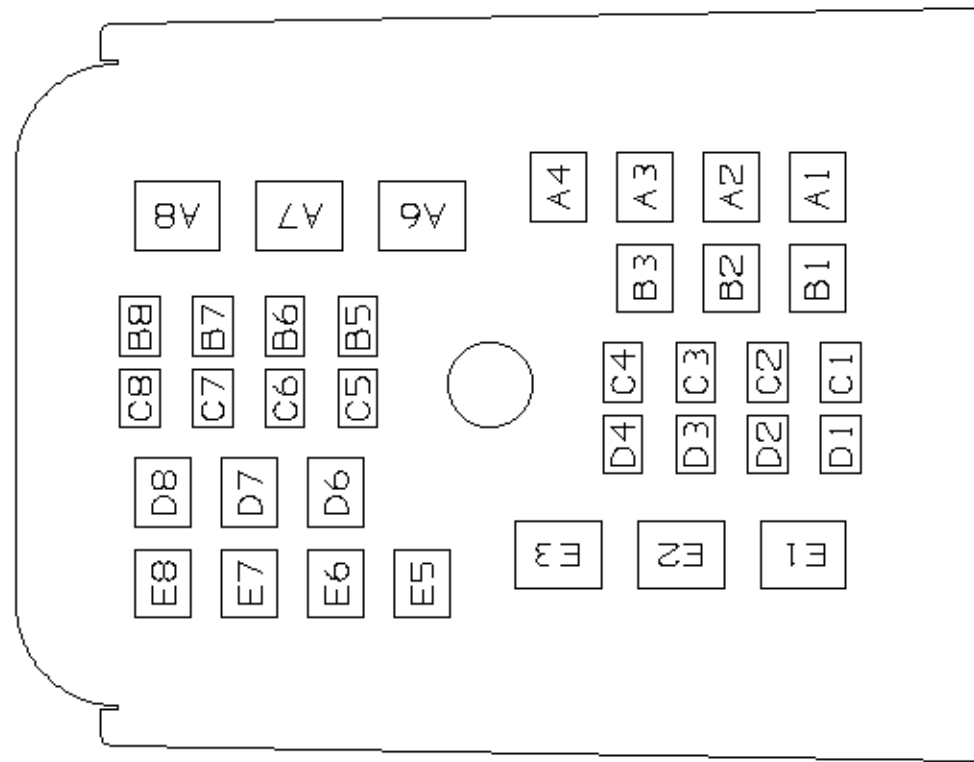

C000

ITEM NO: 1	
12186752 BLK	
INLINE-TO I/P HARN	
CAV	WIRE
A1	120A
A2	9
A3	1340
A4	1255
A6	42A
A7	142A
A8	242C
B1	24A
B2	139
B3	275A
B5	2759A
B6	1589A
B7	2715
B8	121
C1	416
C2	168B
C3	452
C4	1704
C5	1061
C6	774
C7	817
C8	2013
D1	485
D2	486
D3	581
D4	582
D6	839
D7	451H
D8	140C
E1	3A
E2	300
E3	342
E5	542
E6	20A
E7	19
E8	18

C001

ITEM NO: B	
12146281 BLK	
PWR DISTR BLK	
CAV	WIRE
A1	150M
A3	120C
A4	459
A6	59A
A7	447
A9	242B
B1	1039
B2	490
B3	465
B4	441
B5	
B6	739B
B7	6
B8	
B9	1737
C1	1450
C3	867A
C4	150A
C6	420B
D1	
D2	150P
D3	739C
D4	1135
D5	
D6	275B
D7	473
D9	1640
E7	702
E8	
E9	140A
F1	9
F3	3C
F5	300
F7	642
F9	3E
F11	742B
G2	809
G4	1039
G6	441
G8	1640
G10	239A
G12	440A
H1	
H3	
H5	
H7	3B
H9	
H11	2H
J2	609
J4	839
J6	241A
J8	539A
J10	339A
J12	642
K1	42B
K3	3F
K5	
K7	
K9	
K11	142B
L2	1340
L4	806
L6	41
L8	739A
L10	439A
L12	140B
M1	742C
M2	1042
M3	542
M4	442
M5	342
M6	242A
M7	142C
M8	42C
N1	
N2	
N3	
N4	
N5	
N6	
N7	
N8	

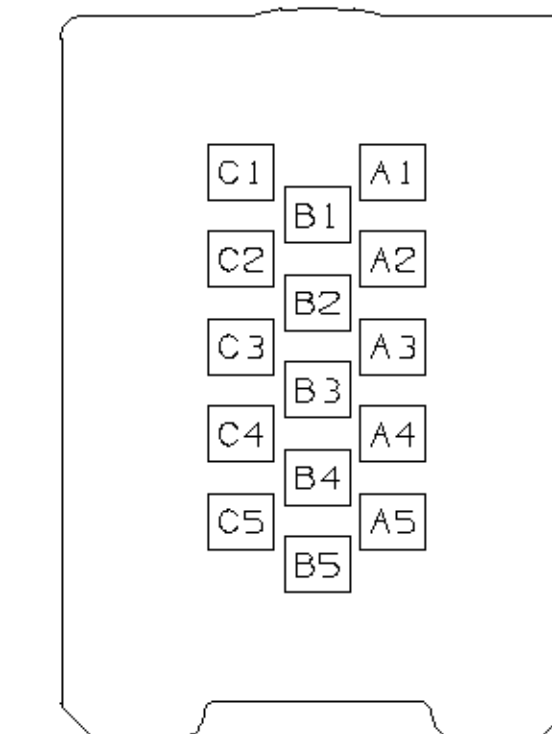
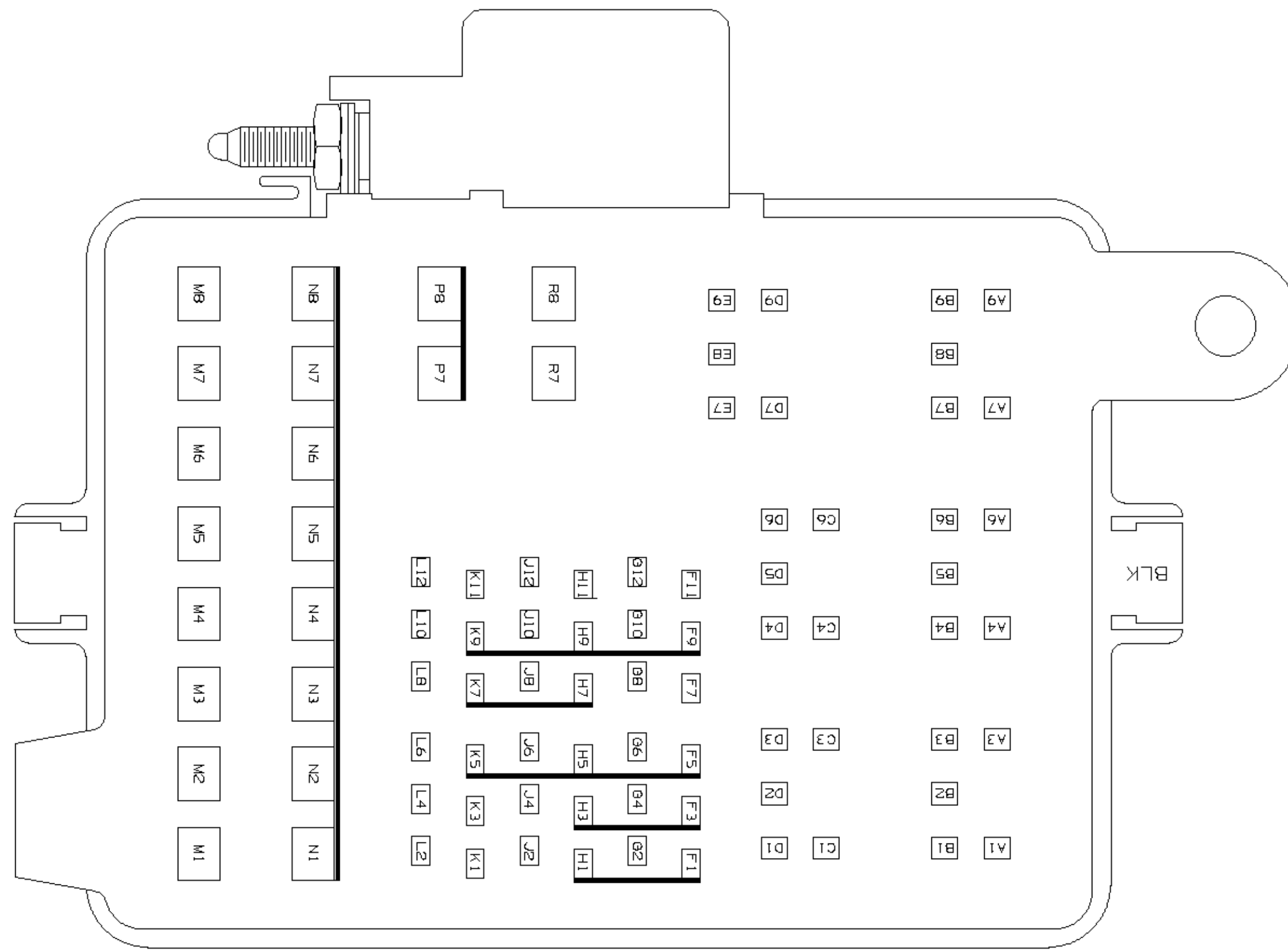

C002

ITEM NO: 19	
12161186 BLK	
INLINE-TO I/P HARN	
CAV	WIRE
A1	742A
A2	534
A3	PLUG
A4	241C
A5	420A
B1	419
B2	1807
B3	PLUG
B4	1135
B5	41
C1	680A
C2	799
C3	5
C4	867B
C5	PLUG

C017

ITEM NO: 47	
12186568 BLK	
GEN	
CAV	WIRE
A	12059168
B	225
C	23
D	739E

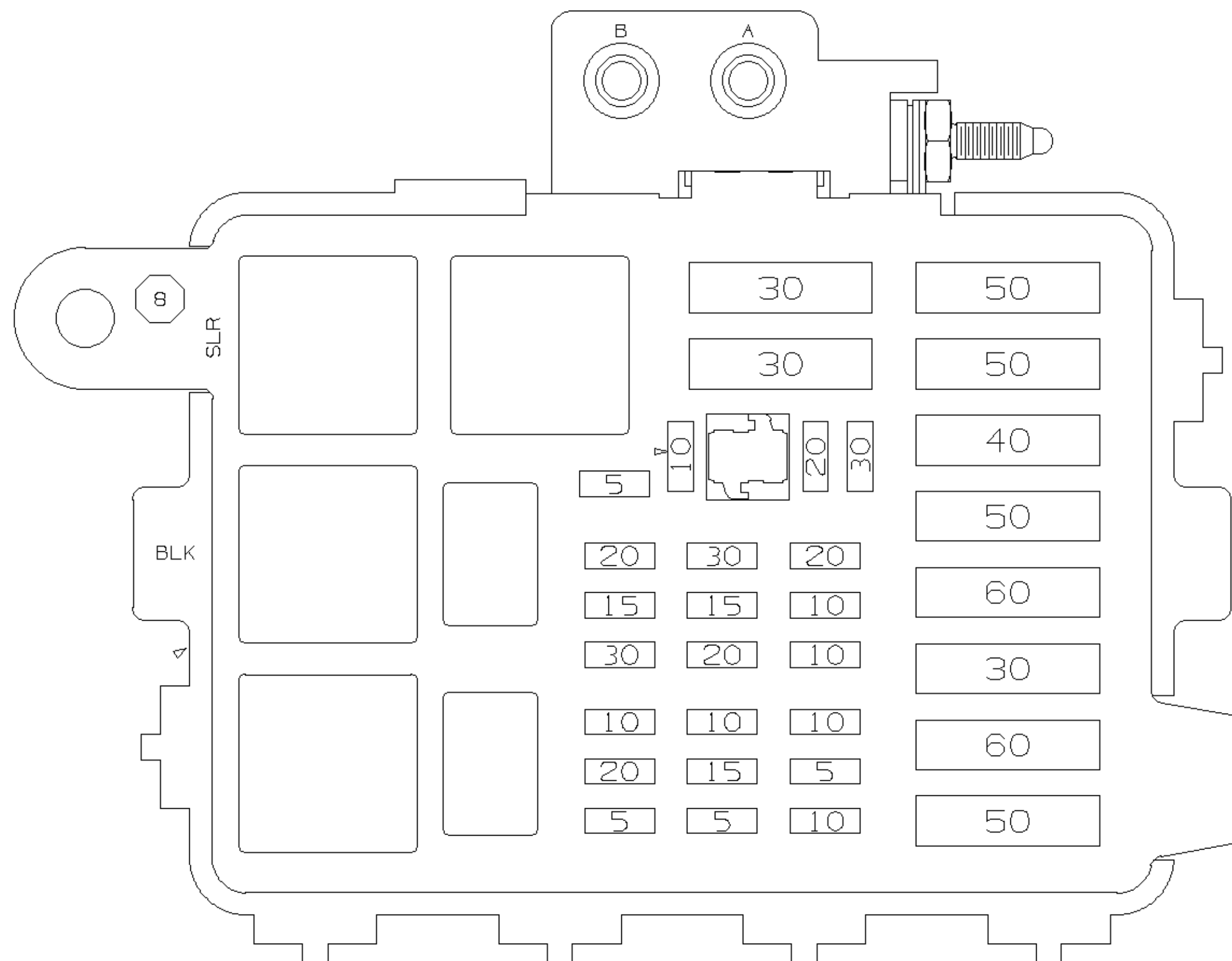

C006

ITEM NO: 74	
12161186 BLK	
INLINE-TO CHAS HARN	
CAV	WIRE
A1	882
A2	1589C
A3	2759C
A4	18
A5	809
B1	20D
B2	24B
B3	1255
B4	150N
B5	120B
C1	883
C2	884
C3	885
C4	19
C5	609

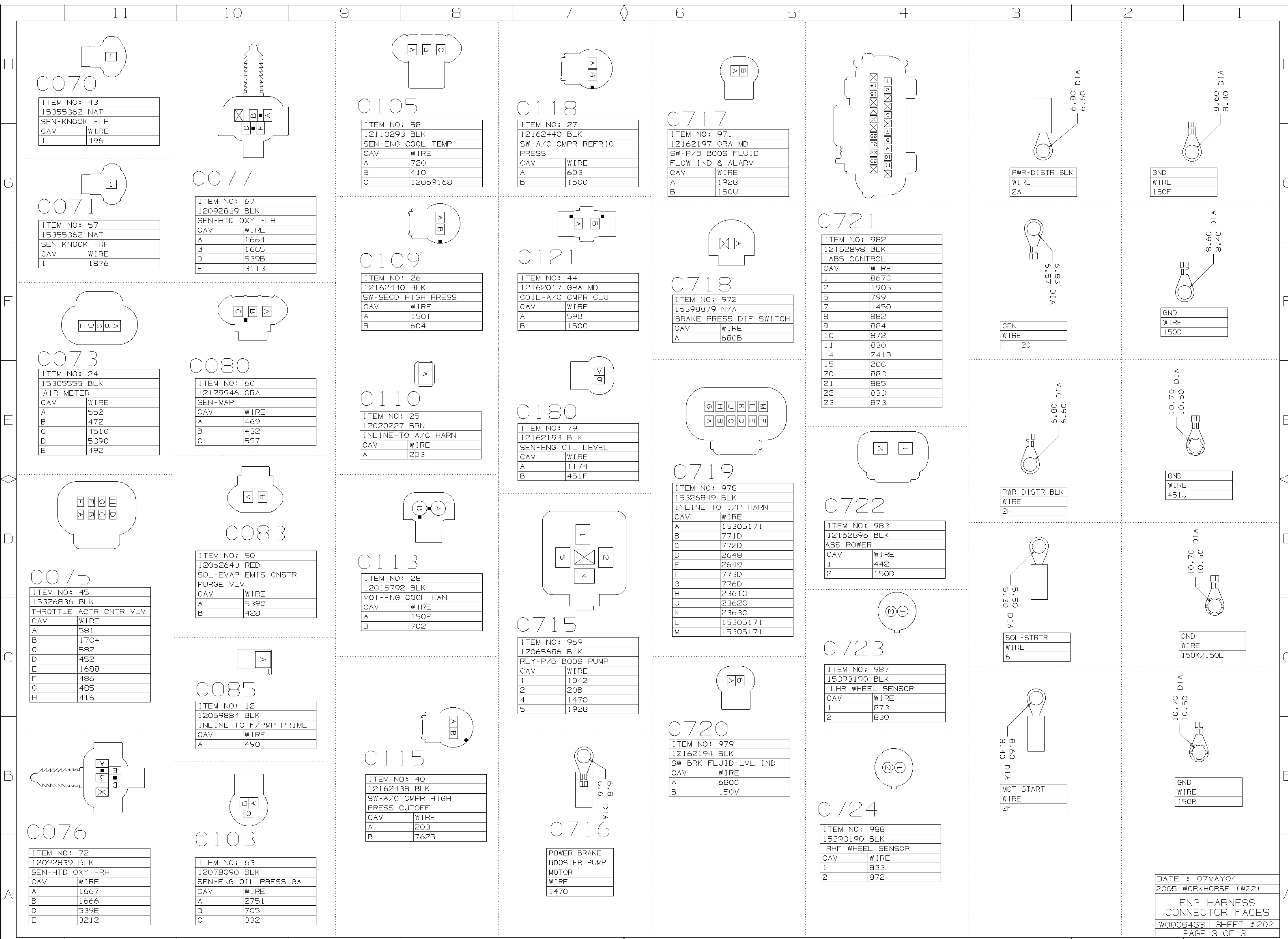

C070

ITEM NO:	43
15355362 NAT	
SEN-KNOCK -LH	
CAV	WIRE
1	496

C077

ITEM NO:	67
12092839 BLK	
SEN-HTD OXY -LH	
CAV	WIRE
A	1664
B	1665
D	539B
E	3113

C105

ITEM NO:	58
12110293 BLK	
SEN-ENG COOL TEMP	
CAV	WIRE
A	720
B	410
C	12059168

C118

ITEM NO:	27
12162440 BLK	
SW-A/C CMPR REFRIG PRESS	
CAV	WIRE
A	603
B	150C

C717

ITEM NO:	971
12162197 GRA MD	
SW-P/B BOOS FLUID FLOW IND & ALARM	
CAV	WIRE
A	192B
B	150U

C071

ITEM NO:	57
15355362 NAT	
SEN-KNOCK -RH	
CAV	WIRE
1	1876

C080

ITEM NO:	60
12129946 GRA	
SEN-MAP	
CAV	WIRE
A	469
B	432
C	597

C109

ITEM NO:	26
12162440 BLK	
SW-SECD HIGH PRESS	
CAV	WIRE
A	150T
B	604

C121

ITEM NO:	44
12162017 GRA MD	
COIL-A/C CMPR CLU	
CAV	WIRE
A	59B
B	150G

C718

ITEM NO:	972
15398879 N/A	
BRAKE PRESS DIF SWITCH	
CAV	WIRE
A	680B

C073

ITEM NO:	24
15305555 BLK	
AIR METER	
CAV	WIRE
A	552
B	472
C	451B
D	539G
E	492

C083

ITEM NO:	50
12052643 RED	
SOL-EVAP EMIS CNSTR PURGE VLV	
CAV	WIRE
A	539C
B	428

C110

ITEM NO:	25
12020227 BRN	
INLINE-TO A/C HARN	
CAV	WIRE
A	203

C180

ITEM NO:	79
12162193 BLK	
SEN-ENG OIL LEVEL	
CAV	WIRE
A	1174
B	451F

C719

ITEM NO:	978
15326849 BLK	
INLINE-TO I/P HARN	
CAV	WIRE
A	15305171
B	771D
C	772D
D	2648
E	2649
F	773D
G	776D
H	2361C
J	2362C
K	2363C
L	15305171
M	15305171

C075

ITEM NO:	45
15326836 BLK	
THROTTLE ACTR CNTR VLV	
CAV	WIRE
A	581
B	1704
C	582
D	452
E	1688
F	486
G	485
H	416

C085

ITEM NO:	12
12059884 BLK	
INLINE-TO F/PMP PRIME	
CAV	WIRE
A	490

C113

ITEM NO:	28
12015792 BLK	
MOT-ENG COOL FAN	
CAV	WIRE
A	150E
B	702

C715

ITEM NO:	969
12065686 BLK	
RLY-P/B BOOS PUMP	
CAV	WIRE
1	1042
2	20B
4	1470
5	192B

C720

ITEM NO:	979
12162194 BLK	
SW-BRK FLUID LVL IND	
CAV	WIRE
A	680C
B	150V

C076

ITEM NO:	72
12092839 BLK	
SEN-HTD OXY -RH	
CAV	WIRE
A	1667
B	1666
D	539E
E	3212

C103

ITEM NO:	63
12078090 BLK	
SEN-ENG OIL PRESS GA	
CAV	WIRE
A	2751
B	705
C	332

C115

ITEM NO:	40
12162438 BLK	
SW-A/C CMPR HIGH PRESS CUTOFF	
CAV	WIRE
A	203
B	762B

C716

POWER BRAKE BOOSTER PUMP MOTOR	
WIRE	1470

C724

ITEM NO:	988
15393190 BLK	
RHF WHEEL SENSOR	
CAV	WIRE
1	833
2	872

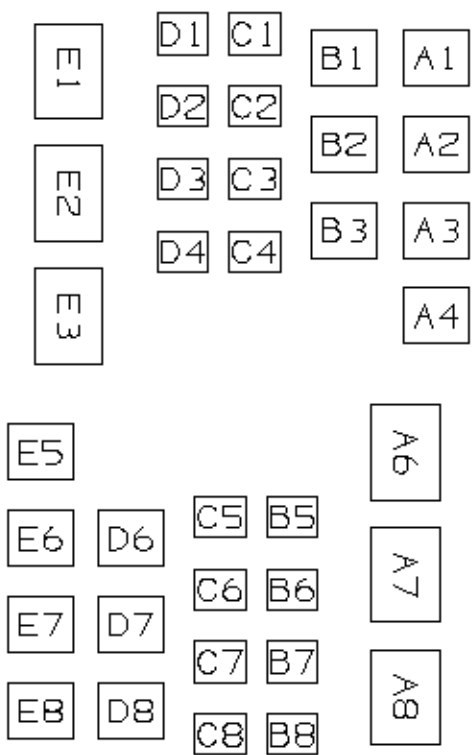
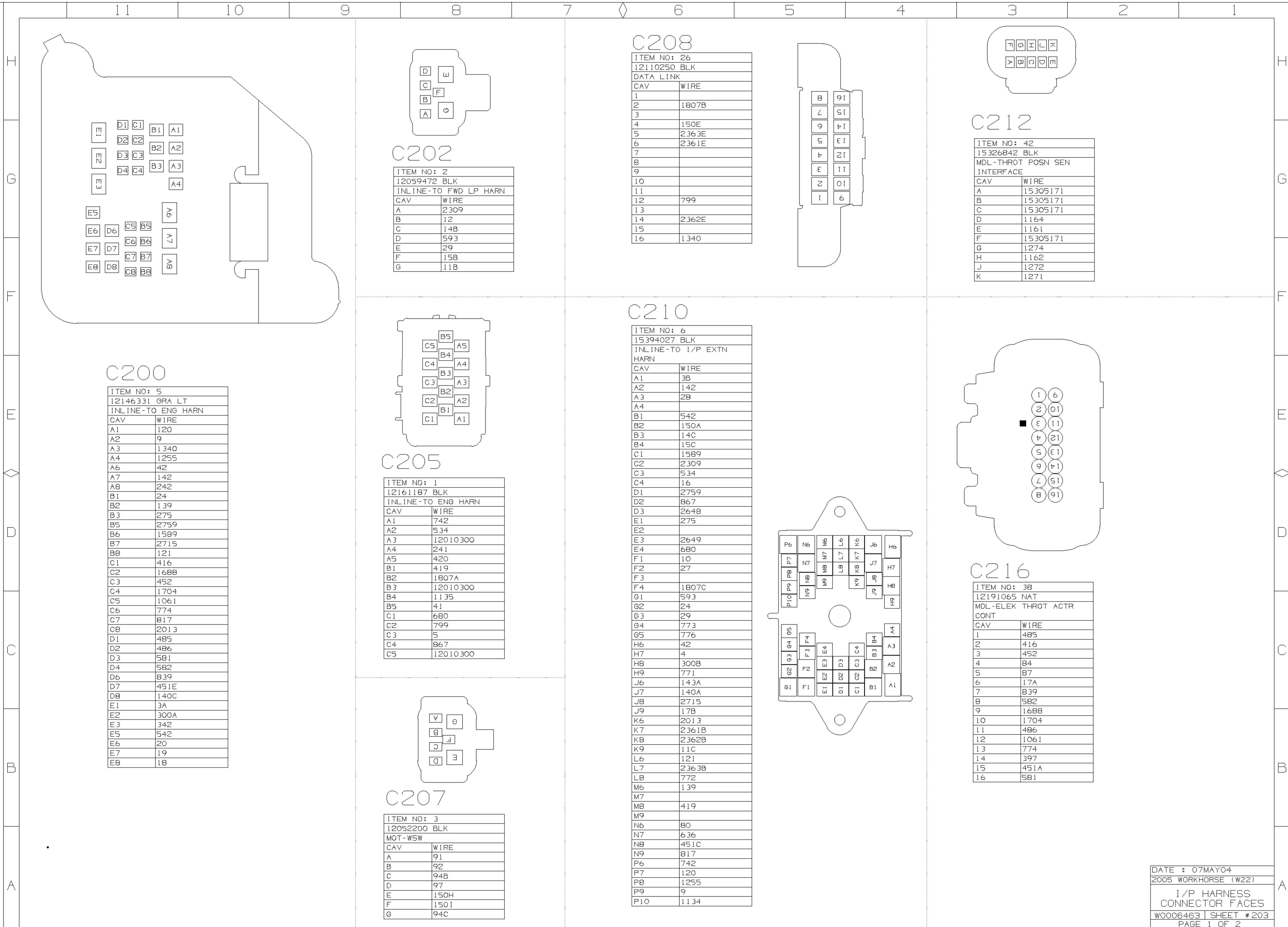

C200

ITEM NO: 5	
12146331 GRA LT	
INLINE-TO ENG HARN	
CAV	WIRE
A1	120
A2	9
A3	1340
A4	1255
A6	42
A7	142
A8	242
B1	24
B2	139
B3	275
B5	2759
B6	1589
B7	2715
B8	121
C1	416
C2	1688
C3	452
C4	1704
C5	1061
C6	774
C7	817
C8	2013
D1	485
D2	486
D3	581
D4	582
D6	839
D7	451E
D8	140C
E1	3A
E2	300A
E3	342
E5	542
E6	20
E7	19
E8	18

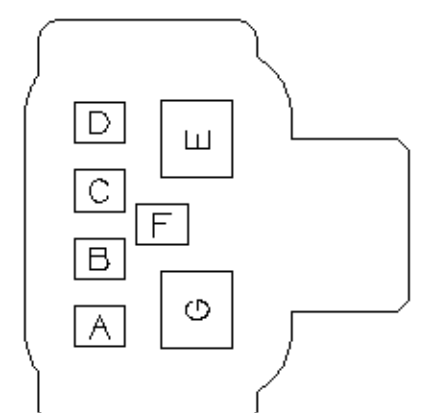

C202

ITEM NO: 2	
12059472 BLK	
INLINE-TO FWD LP HARN	
CAV	WIRE
A	2309
B	12
C	14B
D	593
E	29
F	15B
G	11B

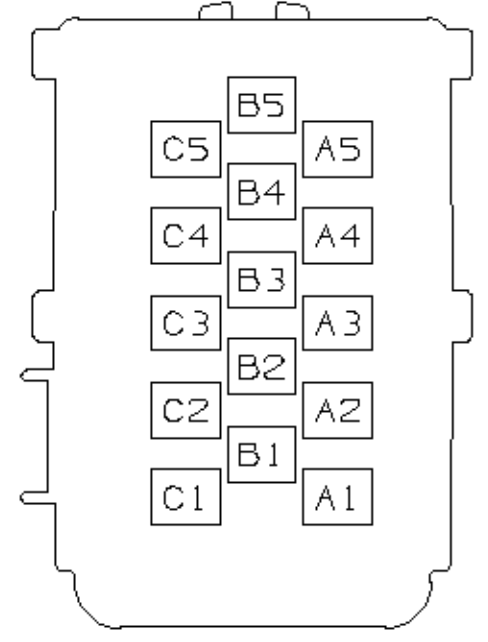

C205

ITEM NO: 1	
12161187 BLK	
INLINE-TO ENG HARN	
CAV	WIRE
A1	742
A2	534
A3	12010300
A4	241
A5	420
B1	419
B2	1807A
B3	12010300
B4	1135
B5	41
C1	680
C2	799
C3	5
C4	867
C5	12010300

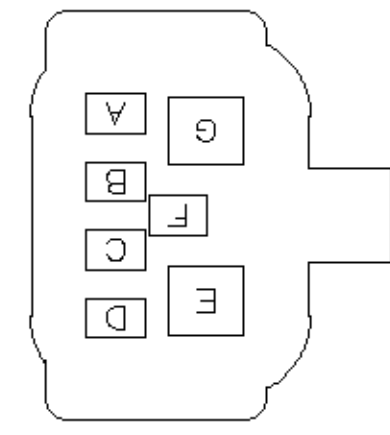

C207

ITEM NO: 3	
12052200 BLK	
MOT - WSW	
CAV	WIRE
A	91
B	92
C	94B
D	97
E	150H
F	150I
G	94C

C208

ITEM NO: 26	
12110250 BLK	
DATA LINK	
CAV	WIRE
1	
2	1807B
3	
4	150E
5	2363E
6	2361E
7	
8	
9	
10	
11	
12	799
13	
14	2362E
15	
16	1340

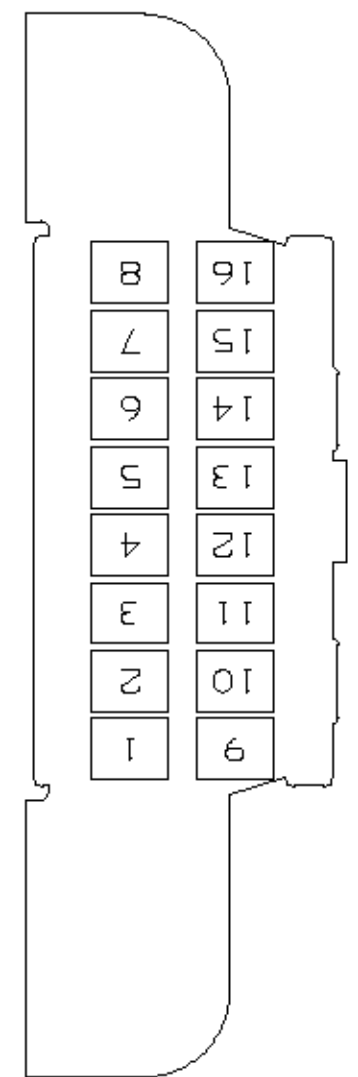

C210

ITEM NO: 6	
15394027 BLK	
INLINE-TO I/P EXTN HARN	
CAV	WIRE
A1	3B
A2	142
A3	28
A4	
B1	542
B2	150A
B3	14C
B4	15C
C1	1589
C2	2309
C3	534
C4	16
D1	2759
D2	867
D3	2648
E1	275
E2	
E3	2649
E4	680
F1	10
F2	27
F3	
F4	1807C
G1	593
G2	24
G3	29
G4	773
G5	776
H6	42
H7	4
H8	300B
H9	771
J6	143A
J7	140A
J8	2715
J9	17B
K6	2013
K7	2361B
K8	2362B
K9	11C
L6	121
L7	2363B
L8	772
M6	139
M7	
M8	419
M9	
N6	80
N7	636
N8	451C
N9	817
P6	742
P7	120
P8	1255
P9	9
P10	1134

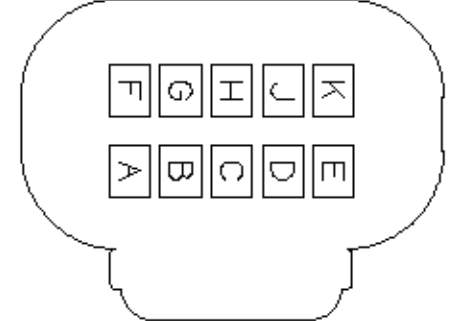
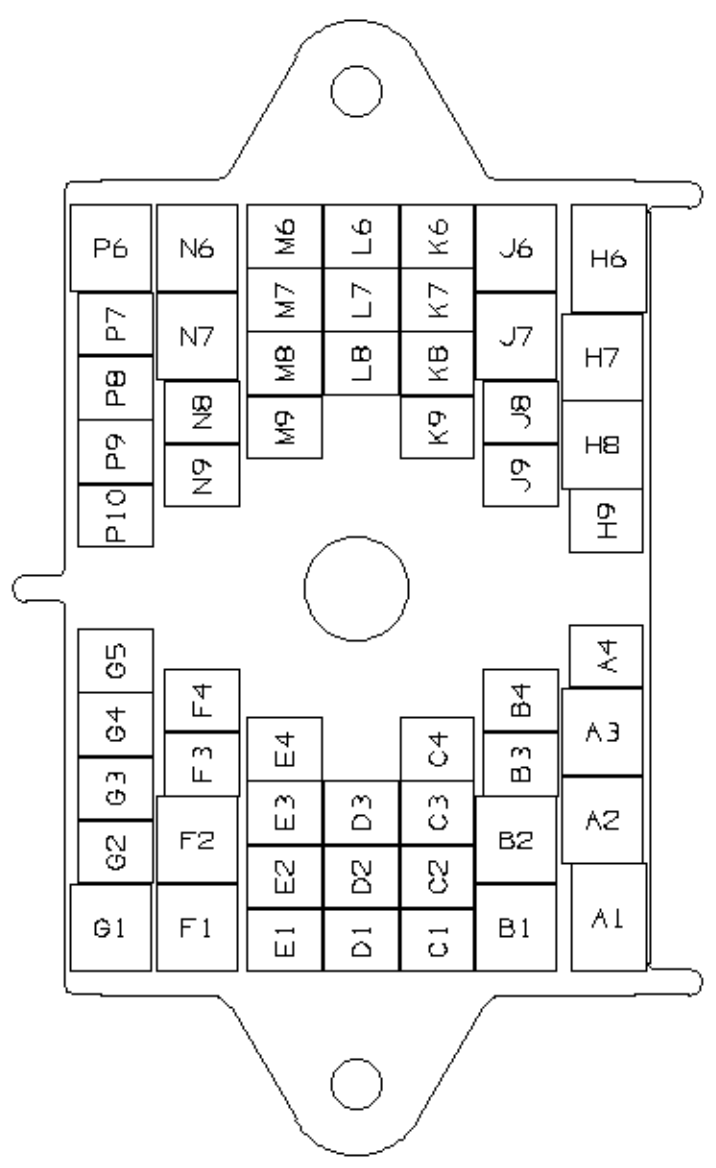

C212

ITEM NO: 42	
15326842 BLK	
MDL-THROT POSN SEN INTERFACE	
CAV	WIRE
A	15305171
B	15305171
C	15305171
D	1164
E	1161
F	15305171
G	1274
H	1162
J	1272
K	1271

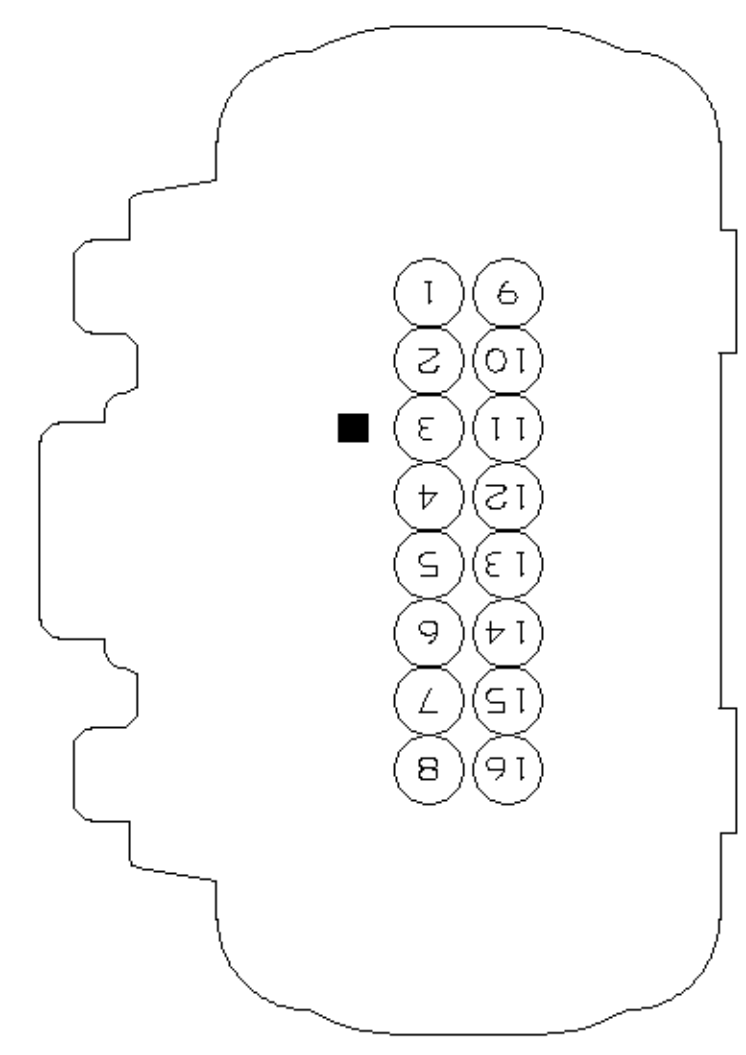

C216

ITEM NO: 38	
12191065 NAT	
MDL-ELEK THROT ACTR CONT	
CAV	WIRE
1	485
2	416
3	452
4	84
5	87
6	17A
7	839
8	582
9	1688
10	1704
11	486
12	1061
13	774
14	397
15	451A
16	581

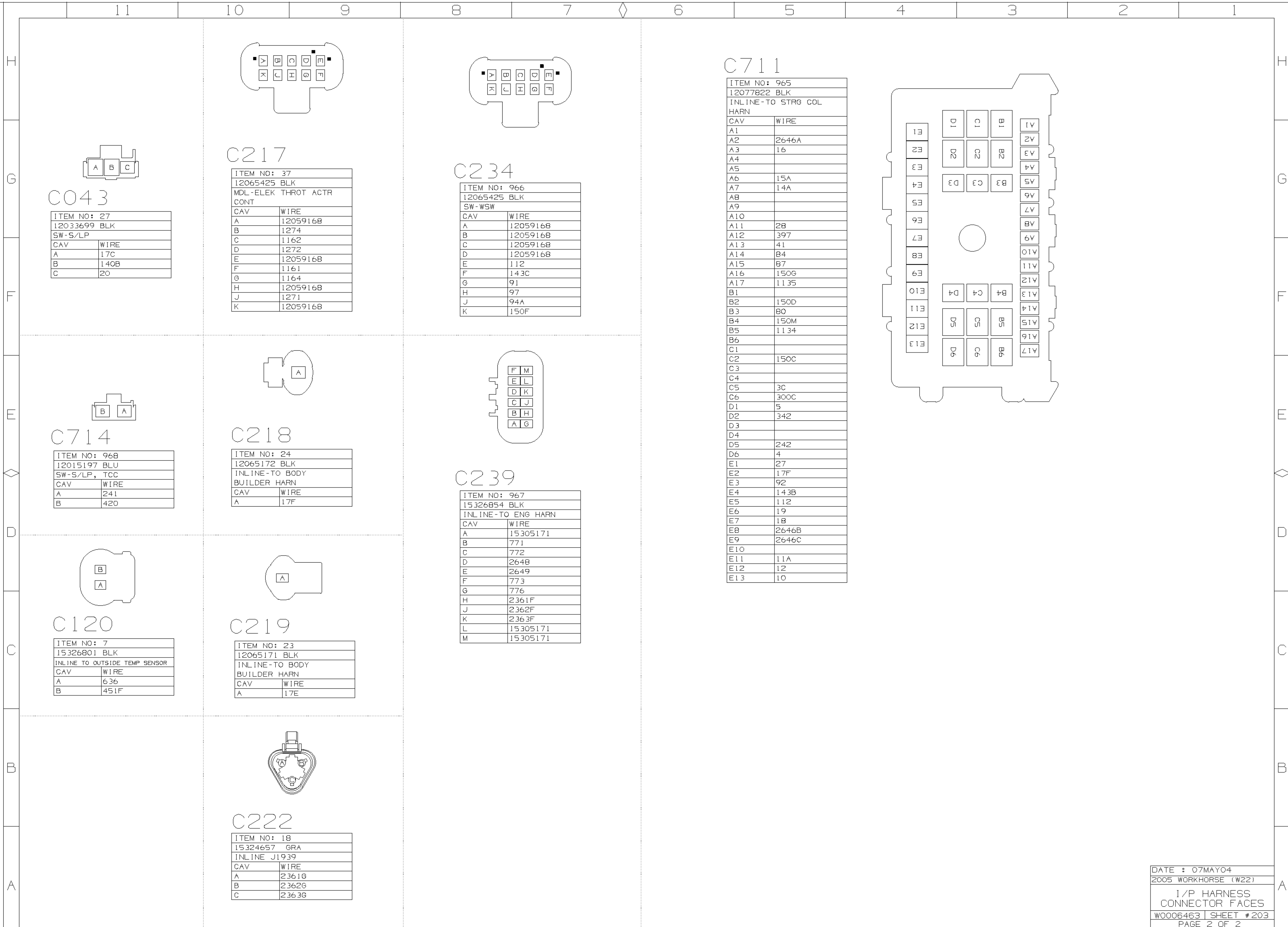

C043

ITEM NO: 27	
12033699 BLK	
SW-S/LP	
CAV	WIRE
A	17C
B	140B
C	20

C217

ITEM NO: 37	
12065425 BLK	
MDL-ELEK THROT ACTR CONT	
CAV	WIRE
A	12059168
B	1274
C	1162
D	1272
E	12059168
F	1161
G	1164
H	12059168
J	1271
K	12059168

C234

ITEM NO: 966	
12065425 BLK	
SW-WSW	
CAV	WIRE
A	12059168
B	12059168
C	12059168
D	12059168
E	112
F	143C
G	91
H	97
J	94A
K	150F

C711

ITEM NO: 965	
12077822 BLK	
INLINE-TO STRG COL HARN	
CAV	WIRE
A1	
A2	2646A
A3	16
A4	
A5	
A6	15A
A7	14A
A8	
A9	
A10	
A11	28
A12	397
A13	41
A14	84
A15	87
A16	150G
A17	1135
B1	
B2	150D
B3	80
B4	150M
B5	1134
B6	
C1	
C2	150C
C3	
C4	
C5	3C
C6	300C
D1	5
D2	342
D3	
D4	
D5	242
D6	4
E1	27
E2	17F
E3	92
E4	143B
E5	112
E6	19
E7	1B
E8	2646B
E9	2646C
E10	
E11	11A
E12	12
E13	10

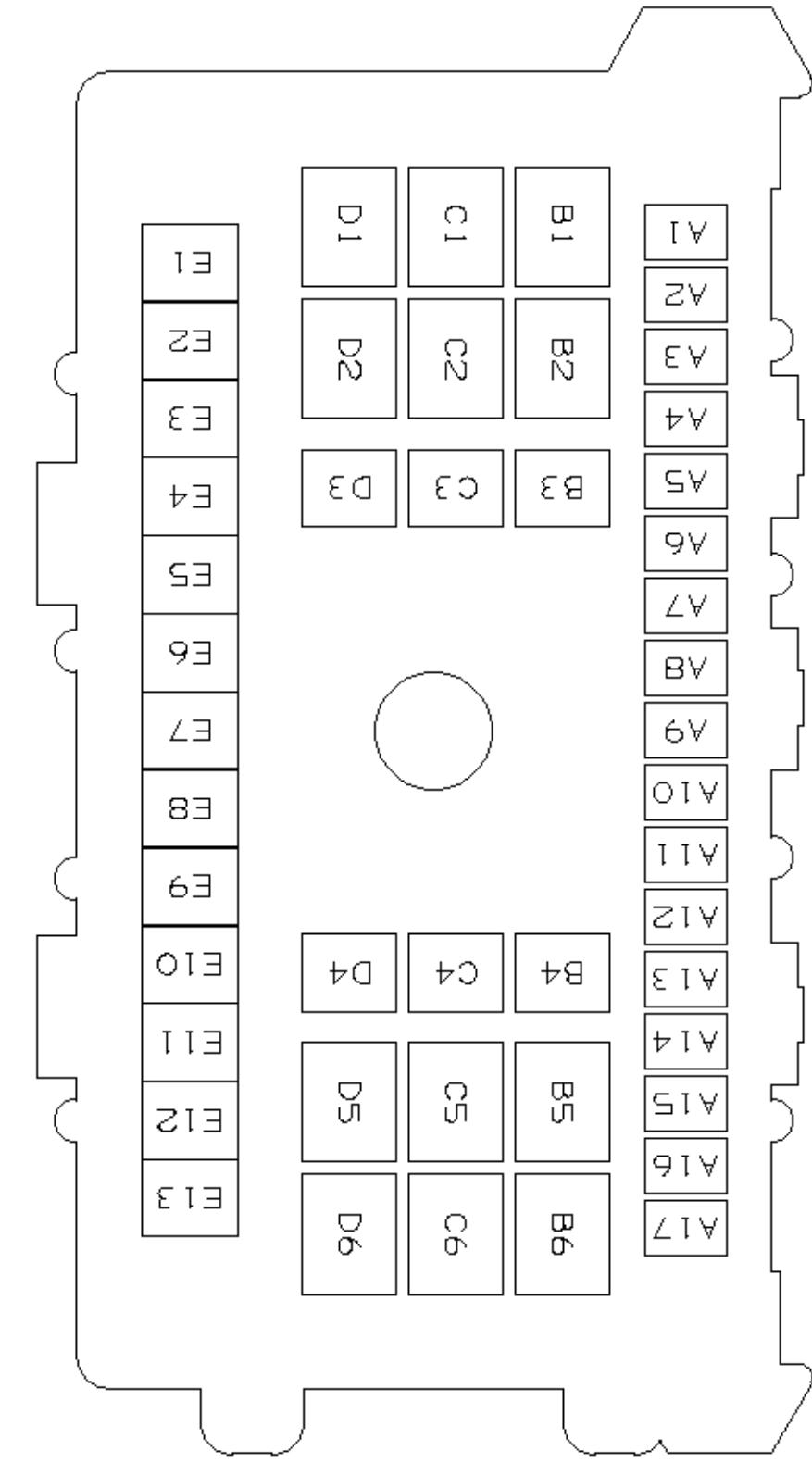

C714

ITEM NO: 968	
12015197 BLU	
SW-S/LP, TCC	
CAV	WIRE
A	241
B	420

C218

ITEM NO: 24	
12065172 BLK	
INLINE-TO BODY BUILDER HARN	
CAV	WIRE
A	17F

C239

ITEM NO: 967	
15326854 BLK	
INLINE-TO ENG HARN	
CAV	WIRE
A	15305171
B	771
C	772
D	2648
E	2649
F	773
G	776
H	2361F
J	2362F
K	2363F
L	15305171
M	15305171

C120

ITEM NO: 7	
15326801 BLK	
INLINE TO OUTSIDE TEMP SENSOR	
CAV	WIRE
A	636
B	451F

C219

ITEM NO: 23	
12065171 BLK	
INLINE-TO BODY BUILDER HARN	
CAV	WIRE
A	17E

C222

ITEM NO: 18	
15324657 GRA	
INLINE J1939	
CAV	WIRE
A	2361G
B	2362G
C	2363G

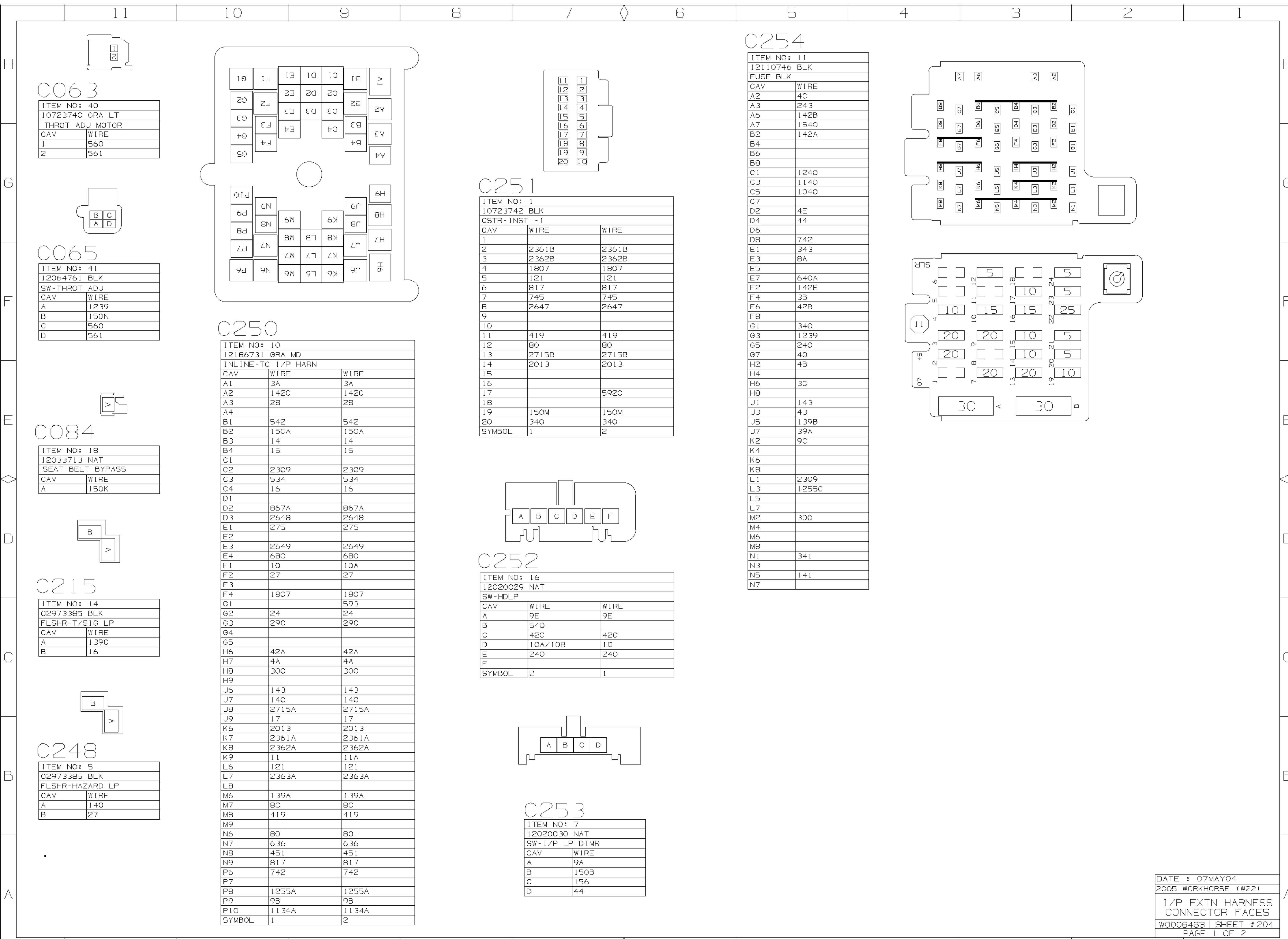

C063

ITEM NO: 40	
10723740 GRA LT	
THROT ADJ MOTOR	
CAV	WIRE
1	560
2	561

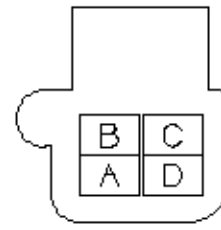

C065

ITEM NO: 41	
12064761 BLK	
SW-THROT ADJ	
CAV	WIRE
A	1239
B	150N
C	560
D	561

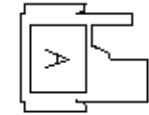

C084

ITEM NO: 18	
12033713 NAT	
SEAT BELT BYPASS	
CAV	WIRE
A	150K

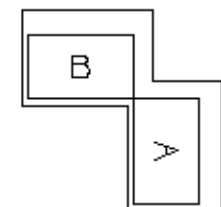

C215

ITEM NO: 14	
02973385 BLK	
FLSHR-T/SIG LP	
CAV	WIRE
A	139C
B	16

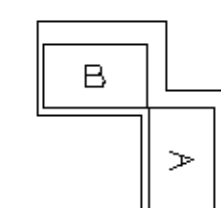

C248

ITEM NO: 5	
02973385 BLK	
FLSHR-HAZARD LP	
CAV	WIRE
A	140
B	27

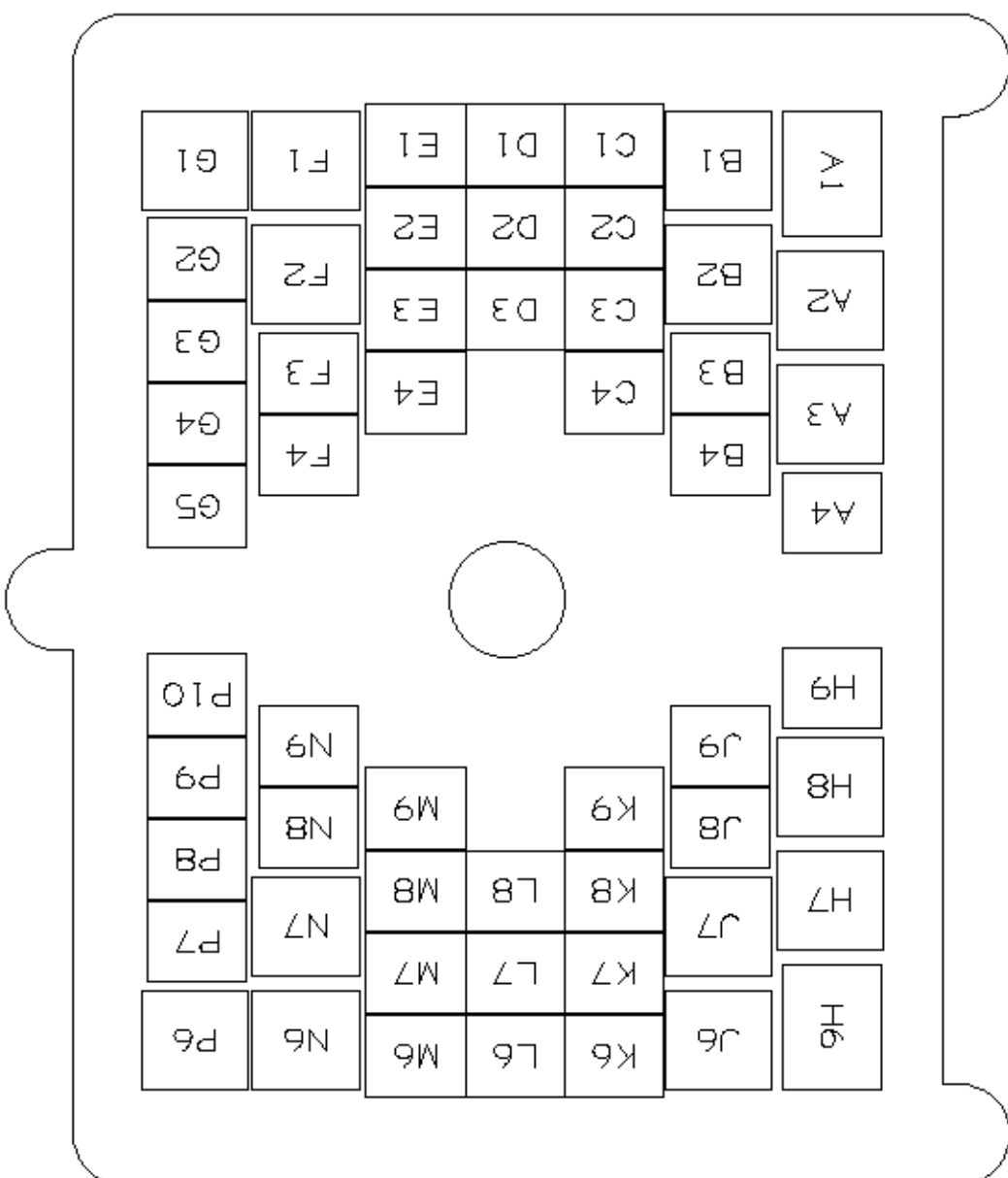
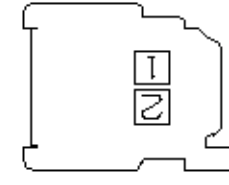

C250

ITEM NO: 10		
12186731 GRA MD		
INLINE-TO I/P HARN		
CAV	WIRE	WIRE
A1	3A	3A
A2	142C	142C
A3	28	28
A4		
B1	542	542
B2	150A	150A
B3	14	14
B4	15	15
C1		
C2	2309	2309
C3	534	534
C4	16	16
D1		
D2	867A	867A
D3	2648	2648
E1	275	275
E2		
E3	2649	2649
E4	680	680
F1	10	10A
F2	27	27
F3		
F4	1807	1807
G1		593
G2	24	24
G3	29C	29C
G4		
G5		
H6	42A	42A
H7	4A	4A
H8	300	300
H9		
J6	143	143
J7	140	140
J8	2715A	2715A
J9	17	17
K6	2013	2013
K7	2361A	2361A
K8	2362A	2362A
K9	11	11A
L6	121	121
L7	2363A	2363A
L8		
M6	139A	139A
M7	8C	8C
M8	419	419
M9		
N6	80	80
N7	636	636
N8	451	451
N9	817	817
P6	742	742
P7		
P8	1255A	1255A
P9	9B	9B
P10	1134A	1134A
SYMBOL	1	2

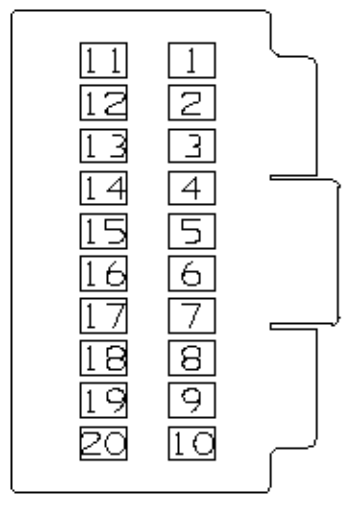

C251

ITEM NO: 1		
10723742 BLK		
CSTR-INST -1		
CAV	WIRE	WIRE
1		
2	2361B	2361B
3	2362B	2362B
4	1807	1807
5	121	121
6	817	817
7	745	745
8	2647	2647
9		
10		
11	419	419
12	80	80
13	2715B	2715B
14	2013	2013
15		
16		
17		592C
18		
19	150M	150M
20	340	340
SYMBOL	1	2

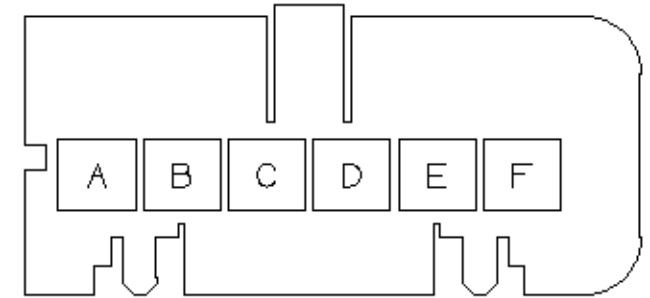

C252

ITEM NO: 16		
12020029 NAT		
SW-HDLP		
CAV	WIRE	WIRE
A	9E	9E
B	540	
C	42C	42C
D	10A/10B	10
E	240	240
F		
SYMBOL	2	1

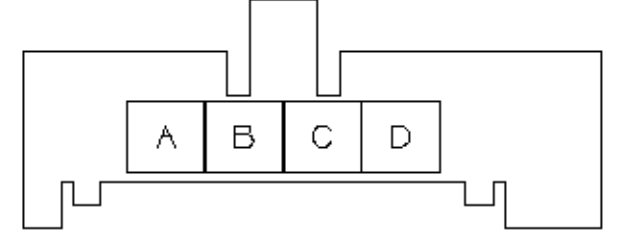

C253

ITEM NO: 7	
12020030 NAT	
SW-I/P LP DIMR	
CAV	WIRE
A	9A
B	150B
C	156
D	44

C254

ITEM NO: 11	
12110746 BLK	
FUSE BLK	
CAV	WIRE
A2	4C
A3	243
A6	142B
A7	1540
B2	142A
B4	
B6	
B8	
C1	1240
C3	1140
C5	1040
C7	
D2	4E
D4	44
D6	
D8	742
E1	343
E3	8A
E5	
E7	640A
F2	142E
F4	3B
F6	42B
F8	
G1	340
G3	1239
G5	240
G7	40
H2	4B
H4	
H6	3C
H8	
J1	143
J3	43
J5	139B
J7	39A
K2	9C
K4	
K6	
K8	
L1	2309
L3	1255C
L5	
L7	
M2	300
M4	
M6	
M8	
N1	341
N3	
N5	141
N7	

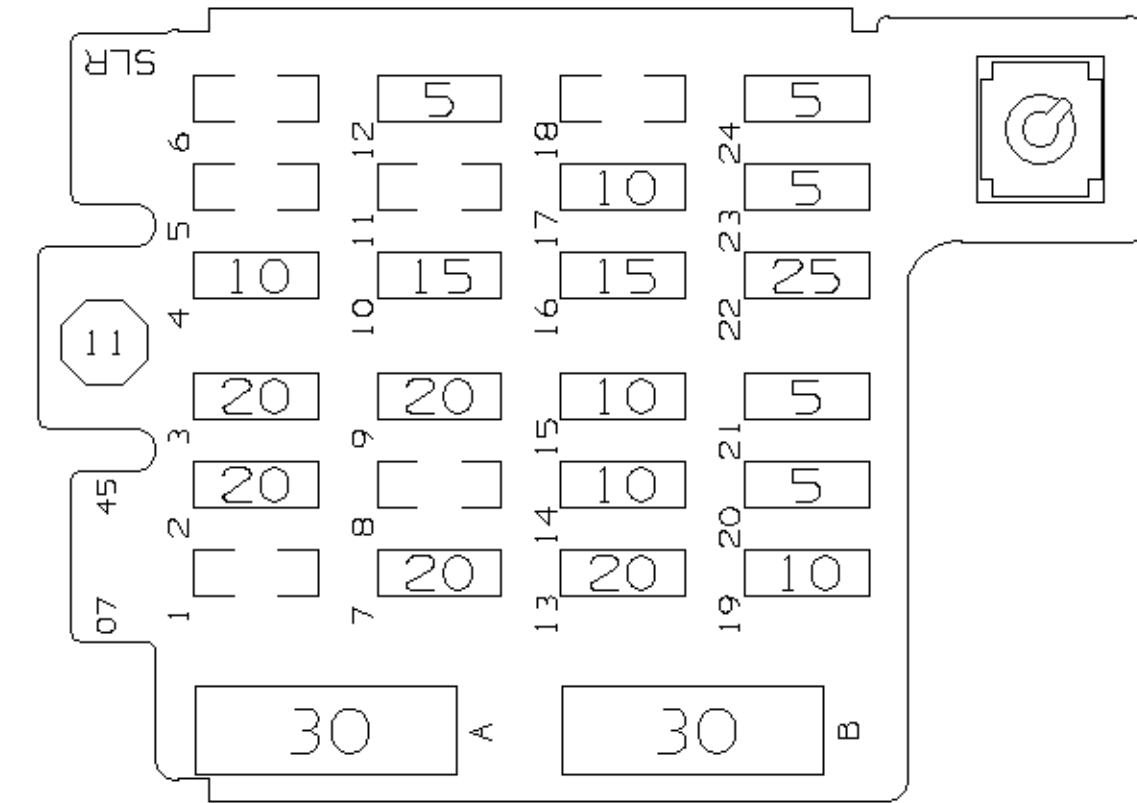
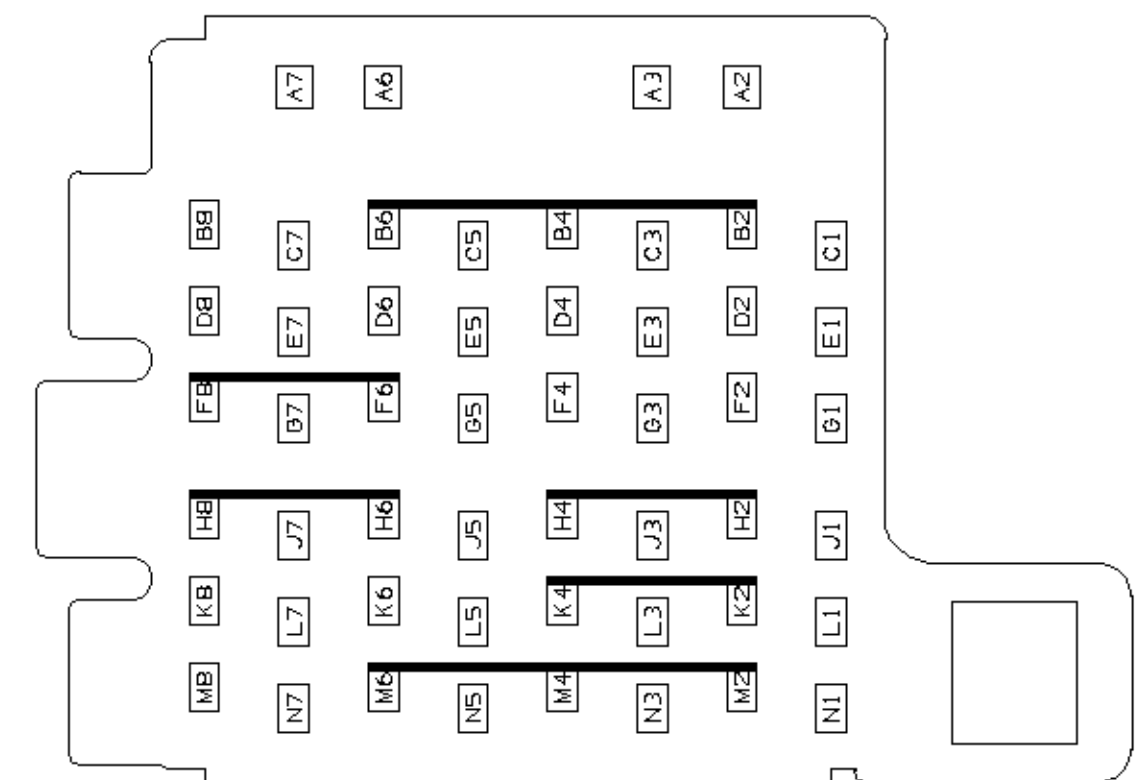

C255

ITEM NO: 3		
12146452 GRA MD		
PWR DISTR BLK		
CAV	WIRE	WIRE
A	542	542
B		
C1		
C2	1317	
C3	534	534
C4		
C6	150H	150H
C7	341	341
C8	745	745
C9	275	275
D1	8E	8E
D2	1255B	1255B
D3	24	24
D4	235	235
D5	29B	29B
D6		
D7	156	156
D8	40	40
D9	234	234
E1	43	43
E2	1240	1240
E3	1140	1140
E4	1040	1040
E5	1540	1540
E6	243	243
F1		
F2		
F3		
F5	141	141
F6	17	17
G1	28	28
G2		
G3	640B	640B
G4	39E	
G5	150E	
G6	540	
G8		
H1	29A	29A
H3	640C	640C
H4	593	
H6	592B	
H7		
H8		
H9		
J1		
J2		
J3		
J4		
K1		
K2		
K3		
K4		
SYMBOL	2	1

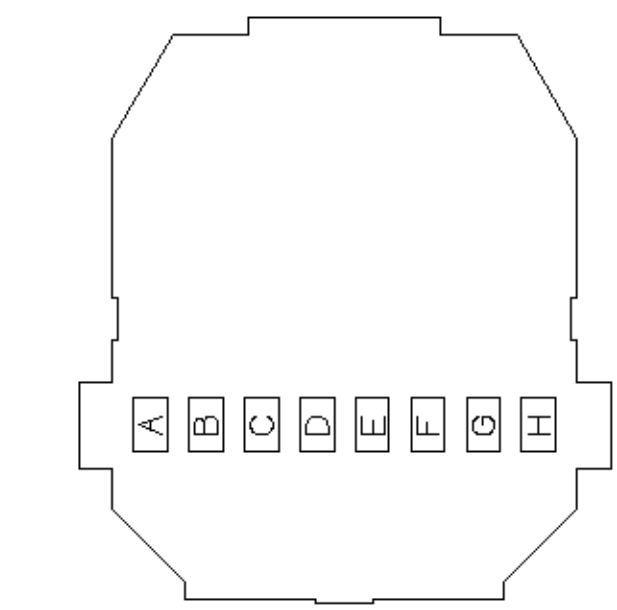
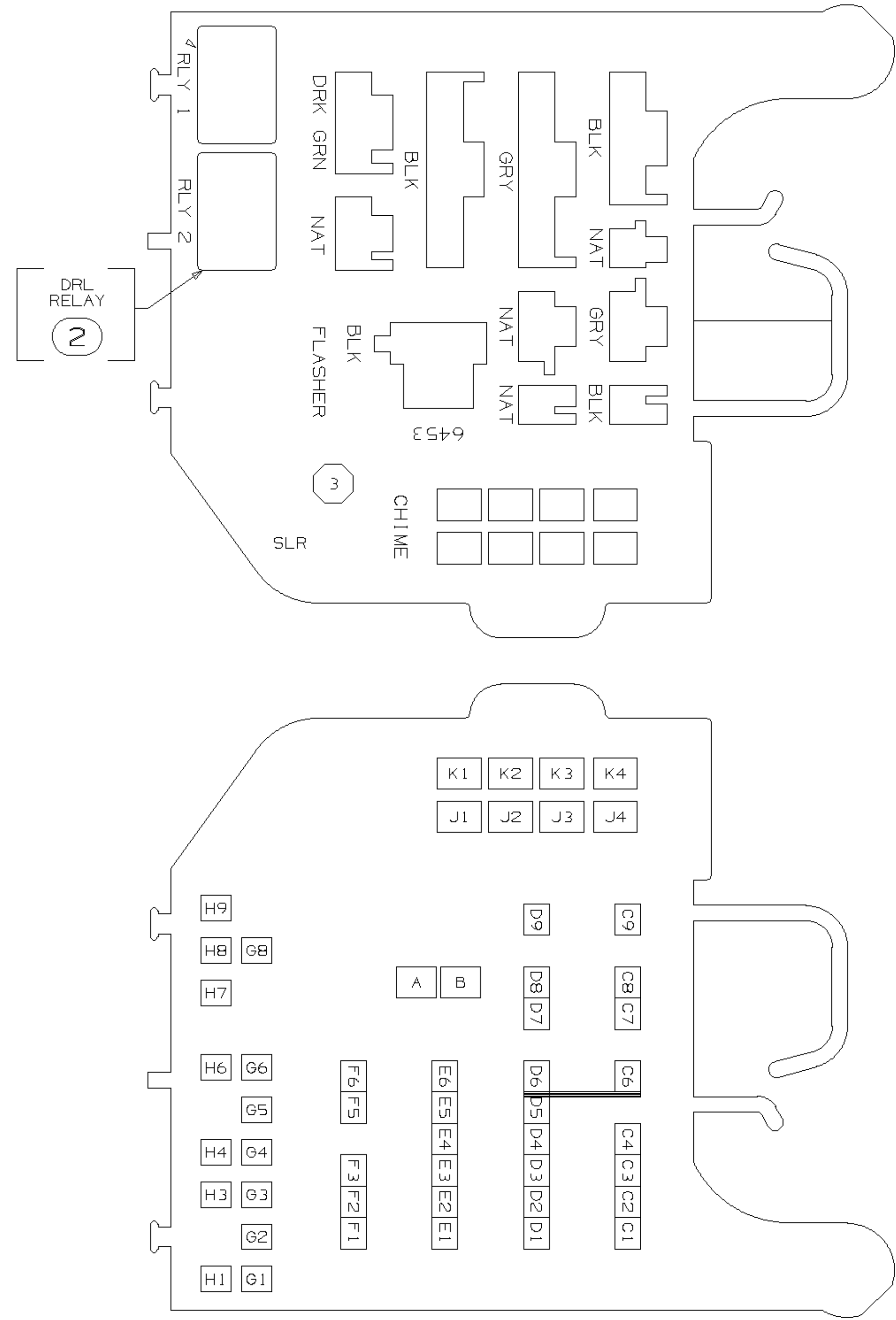

C257

ITEM NO: 2	
12015308 BLK	
DIODE NETWORK	
CAV	WIRE
A	
B	1134G
C	680
D	
E	33
F	867B
G	235
H	

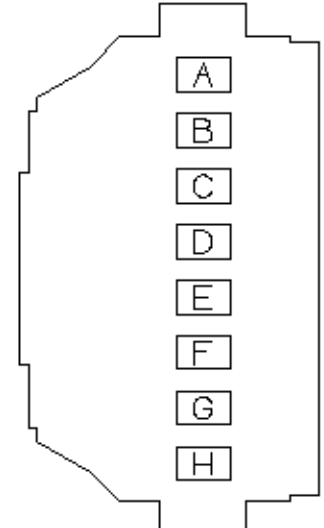

C258

ITEM NO: 9	
12015308 BLK	
MDL-DAYTIME RUNNING LP CONT	
CAV	WIRE
A	1134C
B	1317
C	39H
D	10B
E	11A
F	629
G	592A
H	150C
SYMBOL	2

C261

ITEM NO: 12		
15340668 BLK		
CSTR-INST -2		
CAV	WIRE	WIRE
1		
2		
3	636	636
4	8B	8B
5		
6	39B	39B
7	451	451
8	343	343
9	14	14
10	15	15
11	629	11
12	9F	9F
13	867C	867C
14	1134E	1134E
15	33	33
16	234	234
SYMBOL	2	1

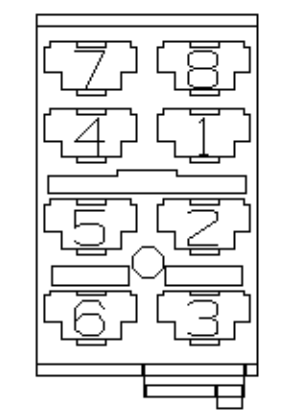

C710

ITEM NO: 32	
15394448 BLK	
SW OVERDRIVE SELECT	
CAV	WIRE
1	
2	150J
3	2647
4	
5	2648
6	2649
7	150F
8	8F

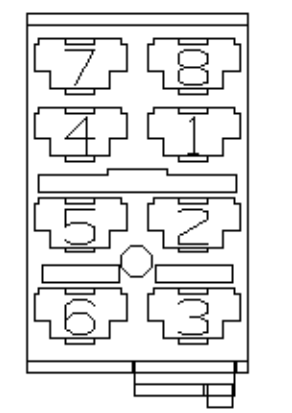

C712

ITEM NO: 42	
15394448 BLK	
SW GRADE BRAKE SELECT	
CAV	WIRE
1	
2	39F
3	2715C
4	
5	
6	
7	150G
8	8G

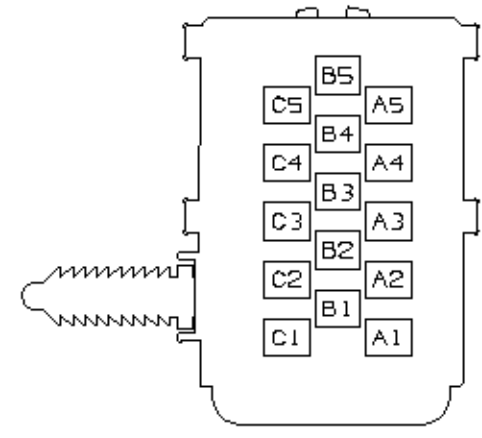

C400

ITEM NO: 1			
12161187 BLK			
INLINE-TO ENG HARN			
CAV	WIRE	WIRE	WIRE
A1	882	882A	882B
A2	1589	1589A	1589B
A3	2759	2759A	2759B
A4	18	18A	18B
A5	809	809A	809B
B1	20	20A	20B
B2	24	24A	24B
B3	1255A	1255D	1255E
B4	150K	150G	150H
B5	120A	120B	120C
C1	883	883A	883B
C2	884	884A	884B
C3	885	885A	885B
C4	19	19A	19B
C5	609	609A	609B
SYMBOL	1	2	3

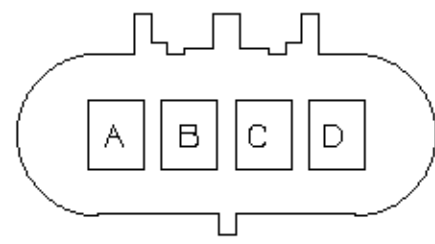

C405

ITEM NO: 15			
15326631 BLK			
CAV	WIRE	WIRE	WIRE
A	150E	150E	150E
B	1589	1589A	1589B
C	2759	2759A	2759B
D	120E	120E	120E
SYMBOL	1	2	3

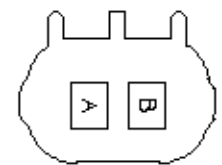

C402

ITEM NO: 22	
15300002 BLK	
INLINE-TO BODY BUILDER HARN	
CAV	WIRE
A	1255B
B	150B

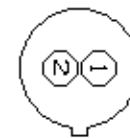

C708

ITEM NO: 954	
15339791 BLK	
INLINE-TO LHR WHEEL SENSOR	
CAV	WIRE
1	885
2	884
SYMBOL	1

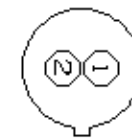

C708

ITEM NO: 956	
15393190 BLK	
INLINE-TO LHR WHEEL SENSOR	
CAV	WIRE
1	885A
2	884A
SYMBOL	2

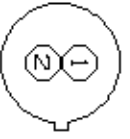

C708

ITEM NO: 957	
PG002988 BLK	
INLINE-TO LHR WHEEL SENSOR	
CAV	WIRE
1	885B
2	884B
SYMBOL	3

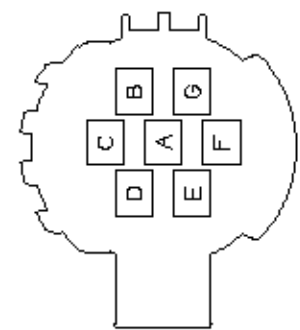

C403

ITEM NO: 10			
12110753 BLK			
INLINE-TO T/LP HARN			
CAV	WIRE	WIRE	WIRE
A	809	809A	809B
B	18	18A	18B
C	19	19A	19B
D	150F	150F	150F
E	609	609A	609B
F	1255C	1255C	1255C
G	24	24A	24B
SYMBOL	1	2	3

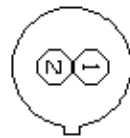

C709

ITEM NO: 955		
15393190 BLK		
INLINE TO RHR WHEEL SENSOR		
CAV	WIRE	WIRE
1	883	883A
2	882	882A
SYMBOL	1	2

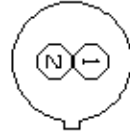

C709

ITEM NO: 958	
15339791 BLK	
INLINE TO RHR WHEEL SENSOR	
CAV	WIRE
1	883B
2	882B
SYMBOL	3

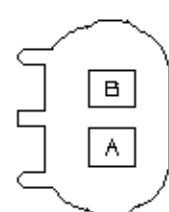

C404

ITEM NO: 26			
15300002 BLK			
INLINE-TO T/LP HARN			
CAV	WIRE	WIRE	WIRE
A	12010300	12010300	12010300
B	20	20A	20B
SYMBOL	1	2	3

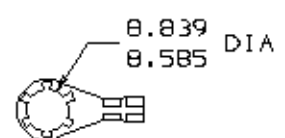

WIRE	
CHAS GND	
150A	

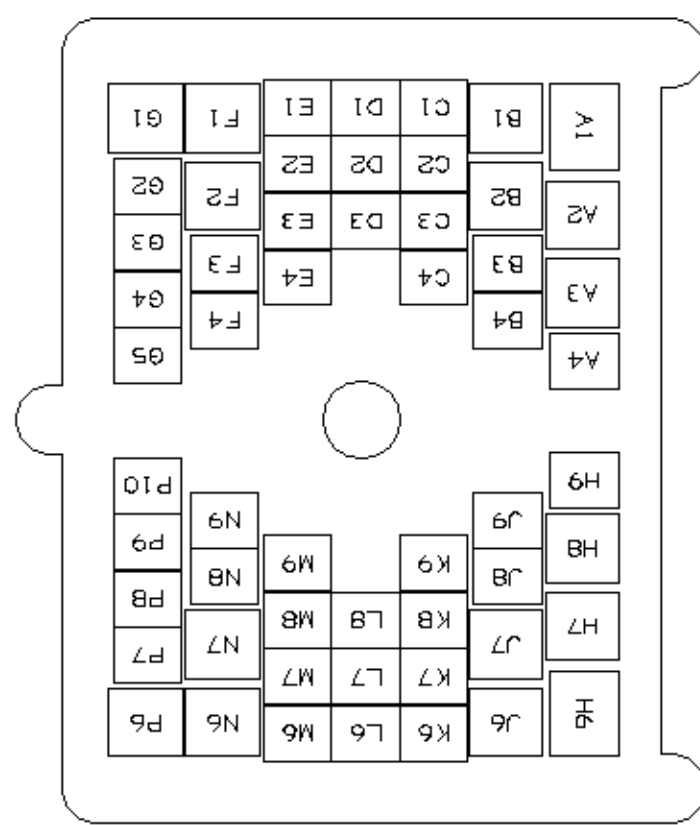
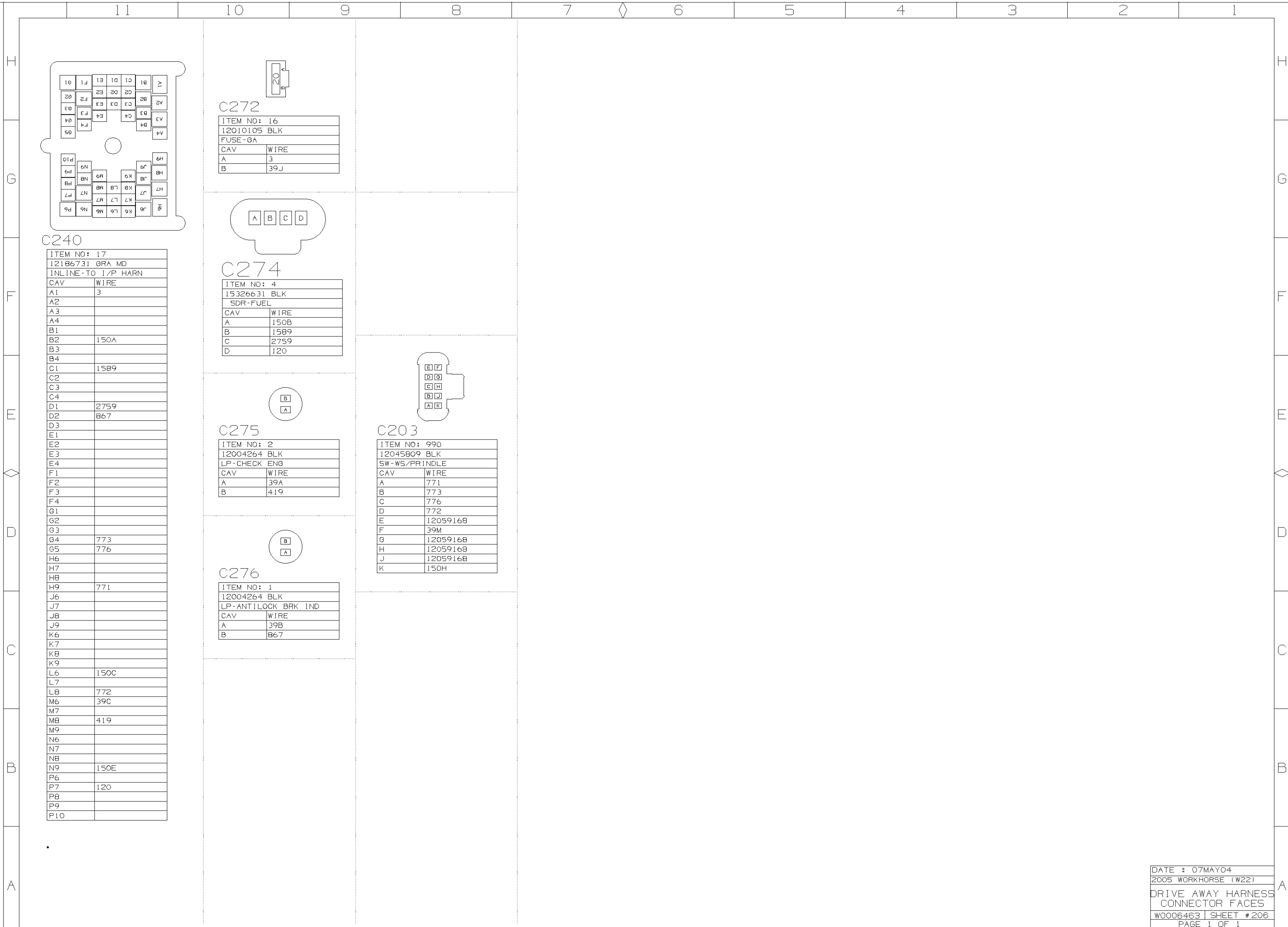

C240

ITEM NO: 17	
12186731 GRA MD	
INLINE-TO I/P HARN	
CAV	WIRE
A1	3
A2	
A3	
A4	
B1	
B2	150A
B3	
B4	
C1	1589
C2	
C3	
C4	
D1	2759
D2	867
D3	
E1	
E2	
E3	
E4	
F1	
F2	
F3	
F4	
G1	
G2	
G3	
G4	773
G5	776
H6	
H7	
H8	
H9	771
J6	
J7	
J8	
J9	
K6	
K7	
K8	
K9	
L6	150C
L7	
L8	772
M6	39C
M7	
M8	419
M9	
N6	
N7	
N8	
N9	150E
P6	
P7	120
P8	
P9	
P10	

C272

ITEM NO: 16	
12010105 BLK	
FUSE-0A	
CAV	WIRE
A	3
B	39J

C274

ITEM NO: 4	
15326631 BLK	
SDR-FUEL	
CAV	WIRE
A	150B
B	1589
C	2759
D	120

C275

ITEM NO: 2	
12004264 BLK	
LP-CHECK ENG	
CAV	WIRE
A	39A
B	419

C276

ITEM NO: 1	
12004264 BLK	
LP-ANTILOCK BRK IND	
CAV	WIRE
A	39B
B	867

C203

ITEM NO: 990	
12045809 BLK	
SW-WS/PRINDLE	
CAV	WIRE
A	771
B	773
C	776
D	772
E	12059168
F	39M
G	12059168
H	12059168
J	12059168
K	150H

FORWARD LAMP

C 313

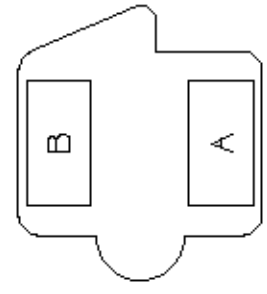

ITEM NO: 36		
O6288472 NAT		
LP-HDLP -LH		
CAV	WIRE	WIRE
A	11H	11T
B	593E/593F	150X
SYMBOL	9	5

C 303

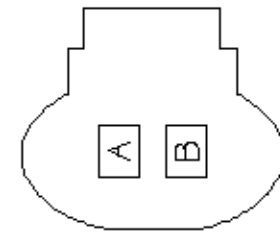

ITEM NO: 32	
12052644 6RA LT	
HORN-RH	
CAV	WIRE
A	150C
B	29C

C 307

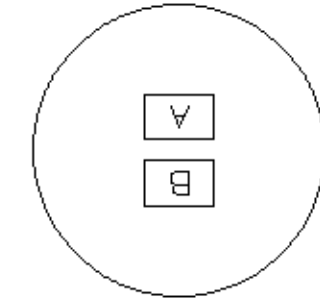

ITEM NO: 22	
12103178 BLK	
LP-SI MKR-RH	
CAV	WIRE
A	9E
B	15B

C 300

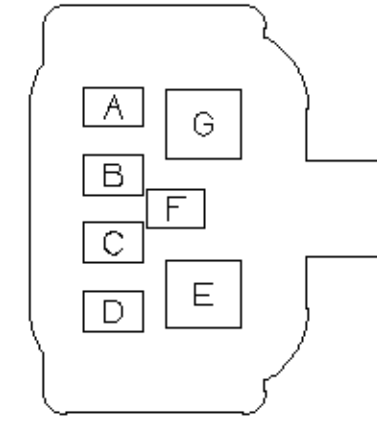

ITEM NO: 1						
12052200 BLK						
INLINE-TO ENG HARNESS						
CAV	WIRE	WIRE	WIRE	WIRE	WIRE	WIRE
A	9A	9A	9A	9A	9A	9A
B	12E	12E	12A	12A	12X	12X
C	14A	14A	14A	14A	14A	14A
D	593E	12059168	12059168	593	12059168	593C
E	29A	29A	29A	29A	29A	29A
F	15A	15A	15A	15A	15A	15A
G	11G	11X	11A	11A	11S	11S
SYMBOL	9	5	1	2	3	4

C 308

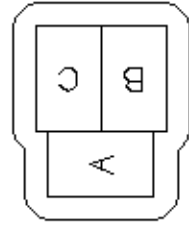

ITEM NO: 9		
02973396 BLK		
LP-HDLP -LH		
CAV	WIRE	WIRE
A	12G/12X	12G/12X
B	11N/11S	11N/11S
C	150L	593C
SYMBOL	3	4

C 302

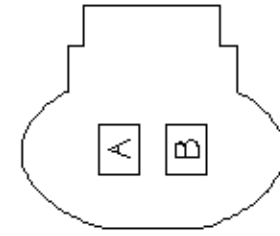

ITEM NO: 28	
12052644 6RA LT	
HORN-LH	
CAV	WIRE
A	150E
B	29B

C 309

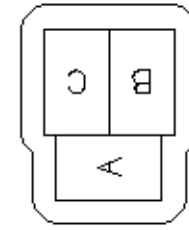

ITEM NO: 18	
02973386 BLK	
LP-HDLP-RH	
CAV	WIRE
A	12G
B	11N
C	150M
SYMBOL	3 4

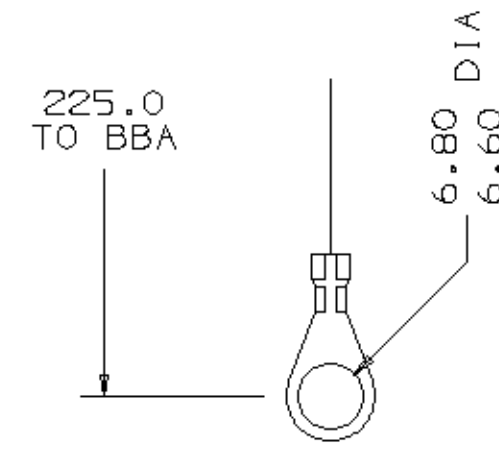

GND
WIRE
150G

C 310/C 312

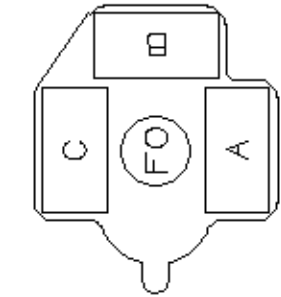

ITEM NO: 35				
06288471 NAT				
LP-HDLP -LH				
CAV	WIRE	WIRE	WIRE	WIRE
A	12E/12F	12E/12F	150Z	593
B	11AC/11AF	11B/11T	12A/12B	12A/12B
C	150AA	150K	11A/11C	11A/11C
FO				
SYMBOL	9	5	1	2

C 315

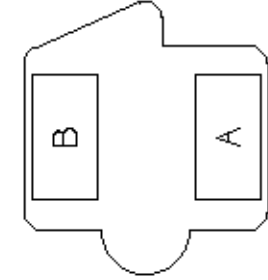

ITEM NO: 38		
06288472 NAT		
LP-HDLP -RH		
CAV	WIRE	WIRE
A	11J	11F
B	150N	150T
SYMBOL	9	5

C 306

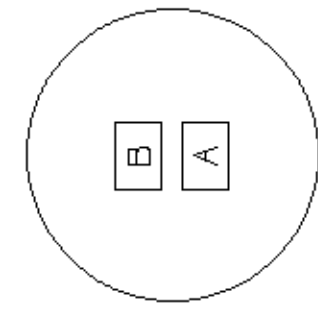

ITEM NO: 8	
12103178 BLK	
LP-SI MKR-LH	
CAV	WIRE
A	9B
B	14B

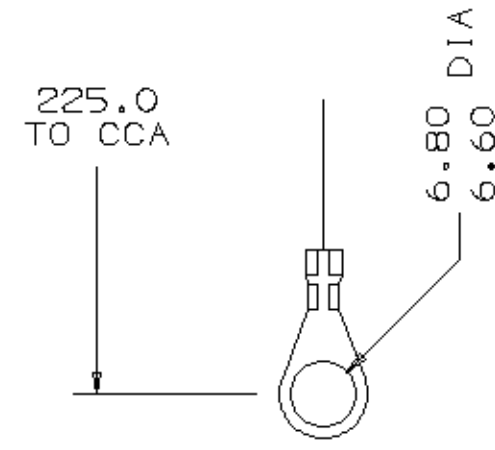

GND
WIRE
150H

C 311/C 314

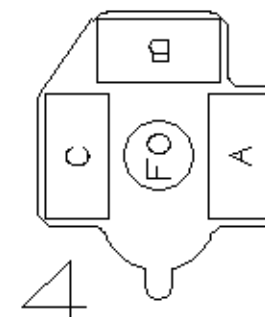

ITEM NO: 37			
06288471 NAT			
LP-HDLP -RH			
CAV	WIRE	WIRE	WIRE
A	12F	12F	150B
B	11AF	11E/11F	12B
C	150S	150Y	11C
FO			
SYMBOL	9	5	1 2

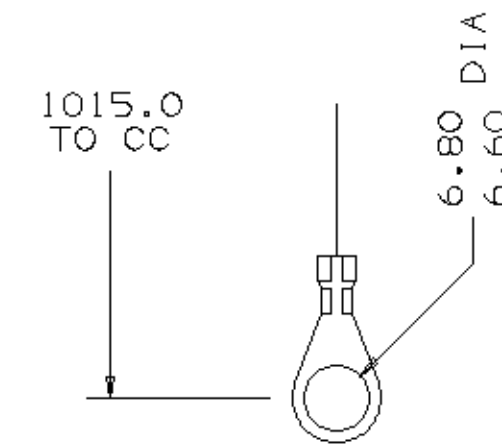

GND
WIRE
150A

C 305

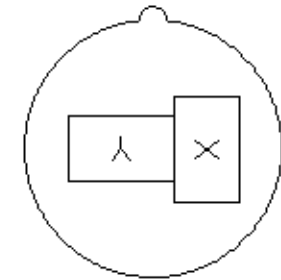

ITEM NO: 19	
02984855 BLK	
LP-PARK-RH	
CAV	WIRE
X	15C
Y	9F

C 318

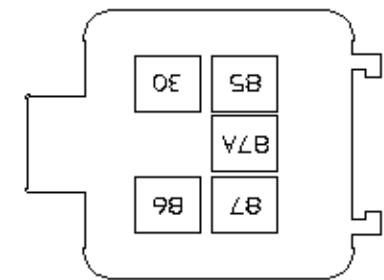

ITEM NO: 42	
12110539 BLK	
RLY-DAYTIME RUNNING LP	
CAV	WIRE
30	11K
85	593F
86	150F
87A	11AC
87	12010300
SYMBOL	9

C 304

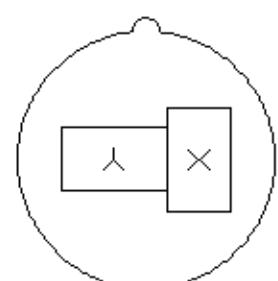

ITEM NO: 10	
02984855 BLK	
LP-PARK-LH	
CAV	WIRE
X	14C
Y	9C

11

10

9

8

7

◇

6

5

4

3

2

1

REAR LAMP (-RHQ)

C500

ITEM NO: 1	
12110751 BLK	
INLINE-TO CHAS HARN	
CAV	WIRE
A	912A
B	18
C	19
D	150A
E	913A
F	914A
G	24A

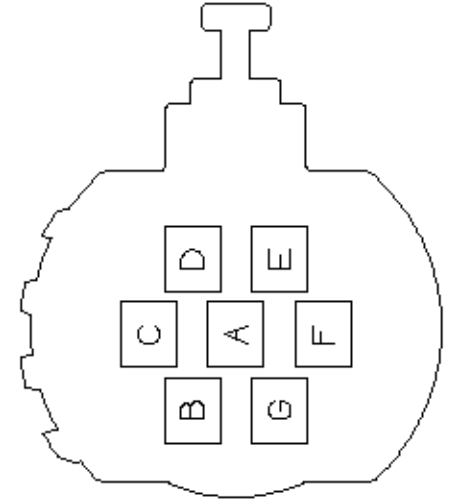

C506

WIRE	
LP-SI MKR-LH	
912C	

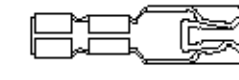

C510

ITEM NO: 19	
1530002 BLK	
INLINE-TO BODY	
BUILDER HARN	
CAV	WIRE
A	12010300
B	20

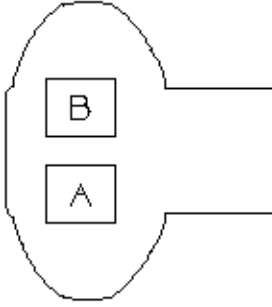

C506

WIRE	
LP-SI MKR-LH	
150E	

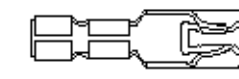

C507

WIRE	
LP-SI MKR-RH	
913C	

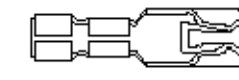

C501

ITEM NO: 22	
15300027 BLK	
INLINE-TO CHAS HARN	
CAV	WIRE
A	12010300
B	20

C502

ITEM NO: 4	
02977107 BLK	
LP-RR LIC	
CAV	WIRE
A	914C

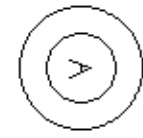

C507

WIRE	
LP-SI MKR-RH	
150C	

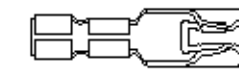

C503

ITEM NO: 3	
02977107 BLK	
LP-RR LIC	
CAV	WIRE
A	914B

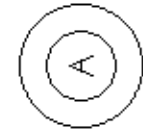

C508

ITEM NO: 6	
02984855 BLK	
LP-TAIL STOP-LH	
CAV	WIRE
X	18
Y	912B

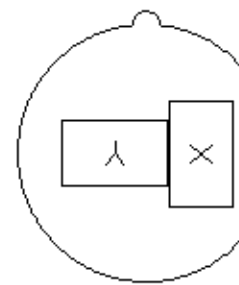

C504

ITEM NO: 10	
02977107 BLK	
LP-B/U	
CAV	WIRE
A	24B

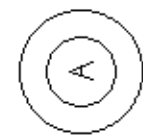

C509

ITEM NO: 11	
02984855 BLK	
LP-TAIL, STOP-RH	
CAV	WIRE
X	19
Y	913B

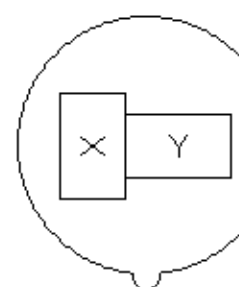

C505

ITEM NO: 5	
02977107 BLK	
LP-B/U	
CAV	WIRE
A	24C



11 10 9 8 7 6 5 4 3 2 1

H G F E D C B A

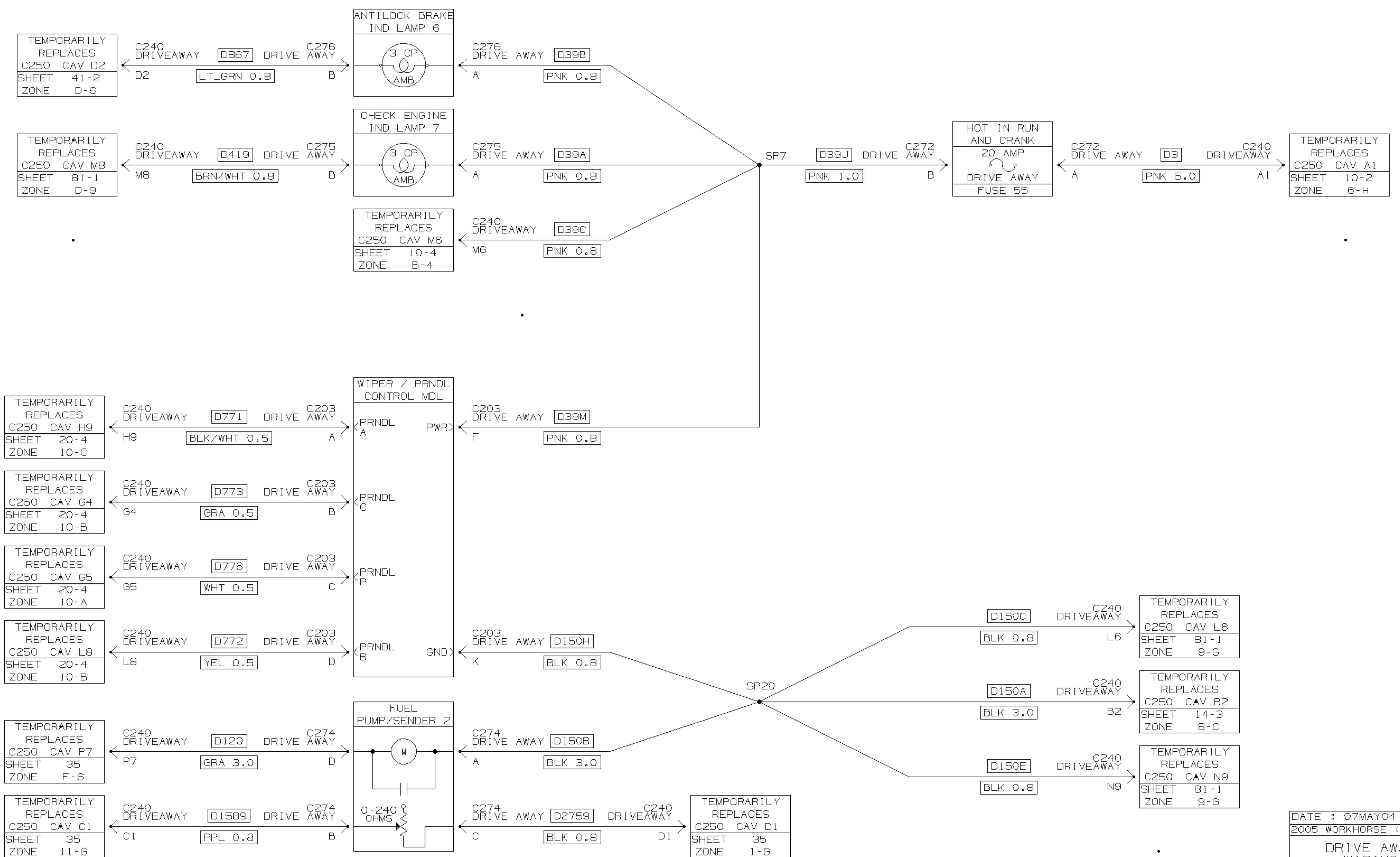

11 10 9 8 7 6 5 4 3 2 1